

# Instructions for Parts Books

The heading at the top of the page will be the same for the picture of the parts as it is for the page with the part numbers.

Definition of column headings on part number pages:

**REF.No** → The number referring to the part on the picture page of the parts book.

**Part No.** → The number assigned to this part at the time of printing the parts book.

**Description** → Description of part.

**Q'ty** → Quantity of part used on that page.

**S.No.** → Serial number range of the equipment that this part will fit.

>= Your serial number should be greater than or equal to the number shown.

<= Your serial number should be lesser than or equal to the serial number shown.

**I/C** → Interchangeability of part shown.

↔ The part shown will work for the older and later serial number.

# The part shown is not interchangeable with the other serial number.

← new for old

→ old for new

**Remarks** → Notes about this particular part. Sometimes this may say except [FR] or [CA]

## Note about Country Codes:

The parts books we use in the United States of America may also contain information about a part that would be different in another country. It is important that you are aware of the country codes in some instances.

Symbol	Country
A	United States of America
CA	Canada
FR	France
GR	Greece
PO	Portugal
AU	Australia

If the remarks column says for example EXCEPT [FR] this part works in all countries except France. That means it will work here in the USA.

ALL PRODUCT INDEX  
TL1150SG

---

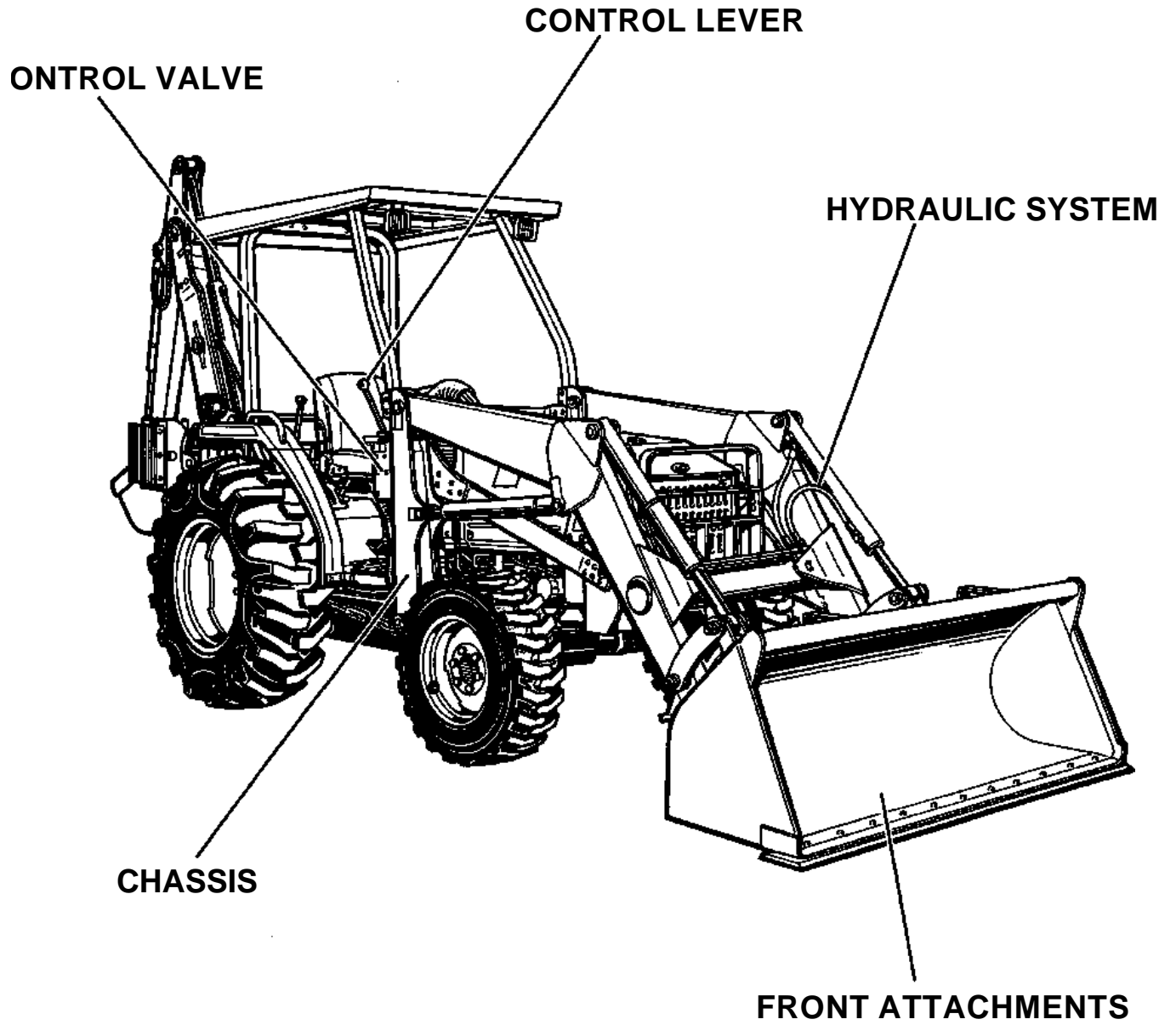

ACCESSORIES AND SERVICE PARTS

Item	Part No.	Description	Book
CHASSIS	01A001	MAIN FRAME	100A0232
	01A005	SIDE FRAME	100A0232
	01A007	FRONT GUARD	100A0232
FRONT ATTACHMENTS	01A01001	BOOM	100A0232
	01A025	BUCKET	100A0232
CONTROL VALVE	01B00101	CONTROL VALVE	100A0232
	01B00501	CONTROL VALVE [COMPONENT PARTS]	100A0232
CONTROL LEVER	01B01301	CONTROL LEVER	100A0232
	01B01302	CONTROL LEVER	100A0232
HYDRAULIC SYSTEM	01B015	CYLINDER/HYDRAULIC HOSE	100A0232
	01B01601	HYDRAULIC HOSE(HYD.OUTLET BLOCK)	100A0232
	01B020	HYDRAULIC TUBE	100A0232
	01B025	CYLINDER (BOOM) [COMPONENT PARTS]	100A0232
	01B030	CYLINDER (BUCKET) [COMPONENT PARTS]	100A0232
ACCESSORIES AND SERVICE PARTS	01D001	ACCESSORIES AND SERVICE PARTS	100A0232

MAIN FRAME

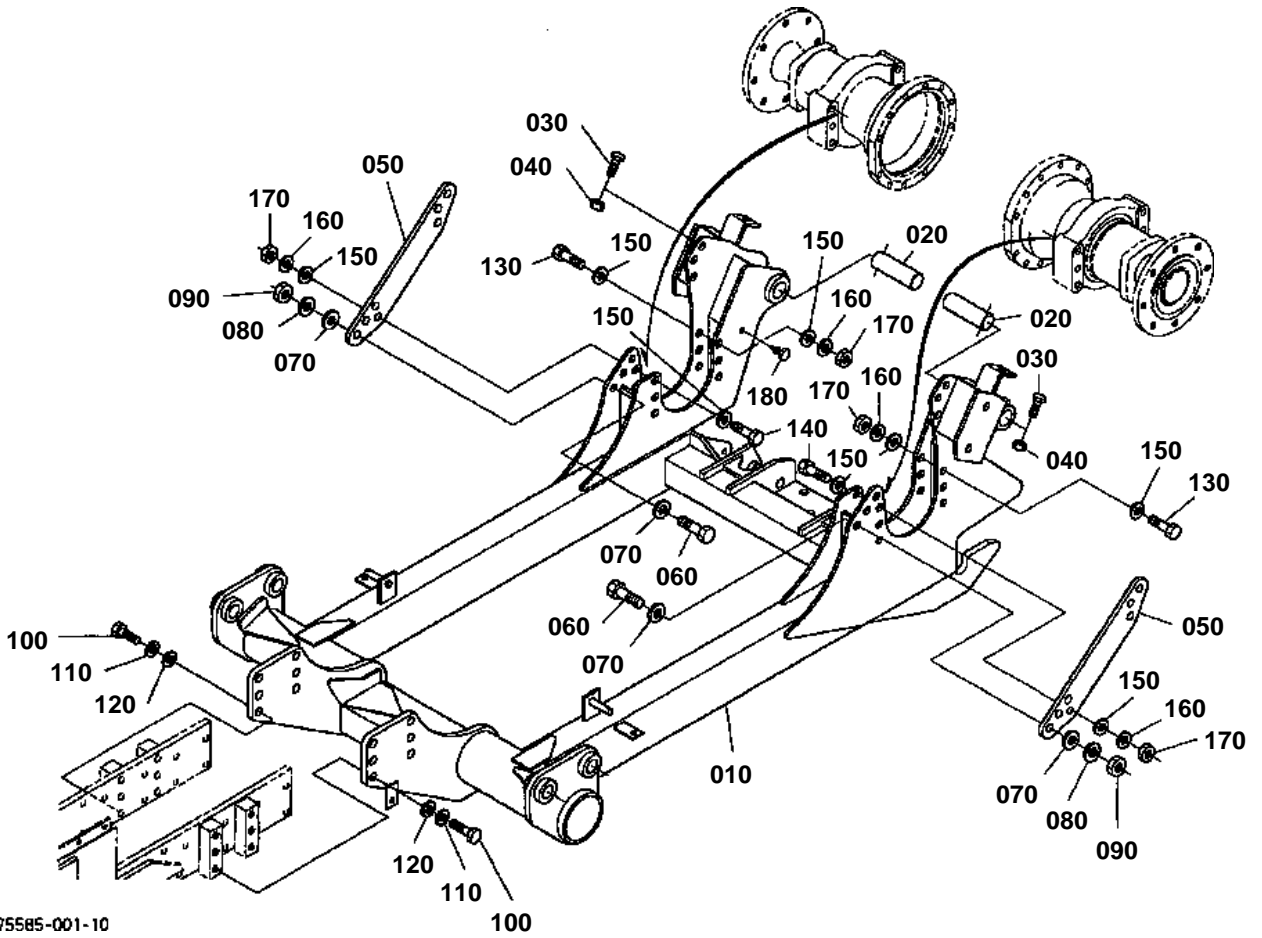

**MAIN FRAME**

↔ Interchangeable; ≠ not interchangeable; ← new for old; → old for new

REF.No	Part No.	Description	Q'ty	S.No.	I/C	REMARKS	Weight (kgf)	Weight (lb)
010	32771-29110	FRAME MAIN	1				0	0
020	32771-29140	PIN MAIN FRAME	2				1.05	2.31
030	75599-01165	HEX.BOLT	2			1/4-20UNC*3-1/4	0.022	0.0484
040	75599-31911	NUT LOCKING	2			1/4-20UNC	0.004	0.0088
050	32771-29170	PLATE CONNECTING	2				0	0
060	75599-04735	HEX.BOLT	12			5/8-18UNF*1-3/4	0.09	0.198
070	75599-32517	WASHER PLAIN	24			5/8HD	0.016	0.0352
080	75599-33017	WASHER SPRING LOCK	12			5/8	0.005	0.011
090	75599-31067	HEX.NUT	12			5/8-18UNF	0.032	0.0704
100	01073-51650	BOLT	12			M16-P1.5	0.105	0.231
110	75599-32517	WASHER PLAIN	12			5/8HD	0.016	0.0352
120	75599-33017	WASHER SPRING LOCK	12			5/8	0.005	0.011
130	75599-04680	HEX.BOLT	10			9/16-18UNF*4	0.143	0.3146
140	75599-04690	HEX.BOLT	2			9/16-18UNF*4-1/2	0.16	0.352
150	75599-32516	WASHER PLAIN	24			9/16HD	0.011	0.0242
160	75599-33016	WASHER SPRING	12			9/16	0.08	0.176
170	75599-31066	HEX.NUT	12			9/16-18UNF	0.03	0.066
180	75595-61270	CLIP BUTTON	1				0.001	0.0022

SIDE FRAME

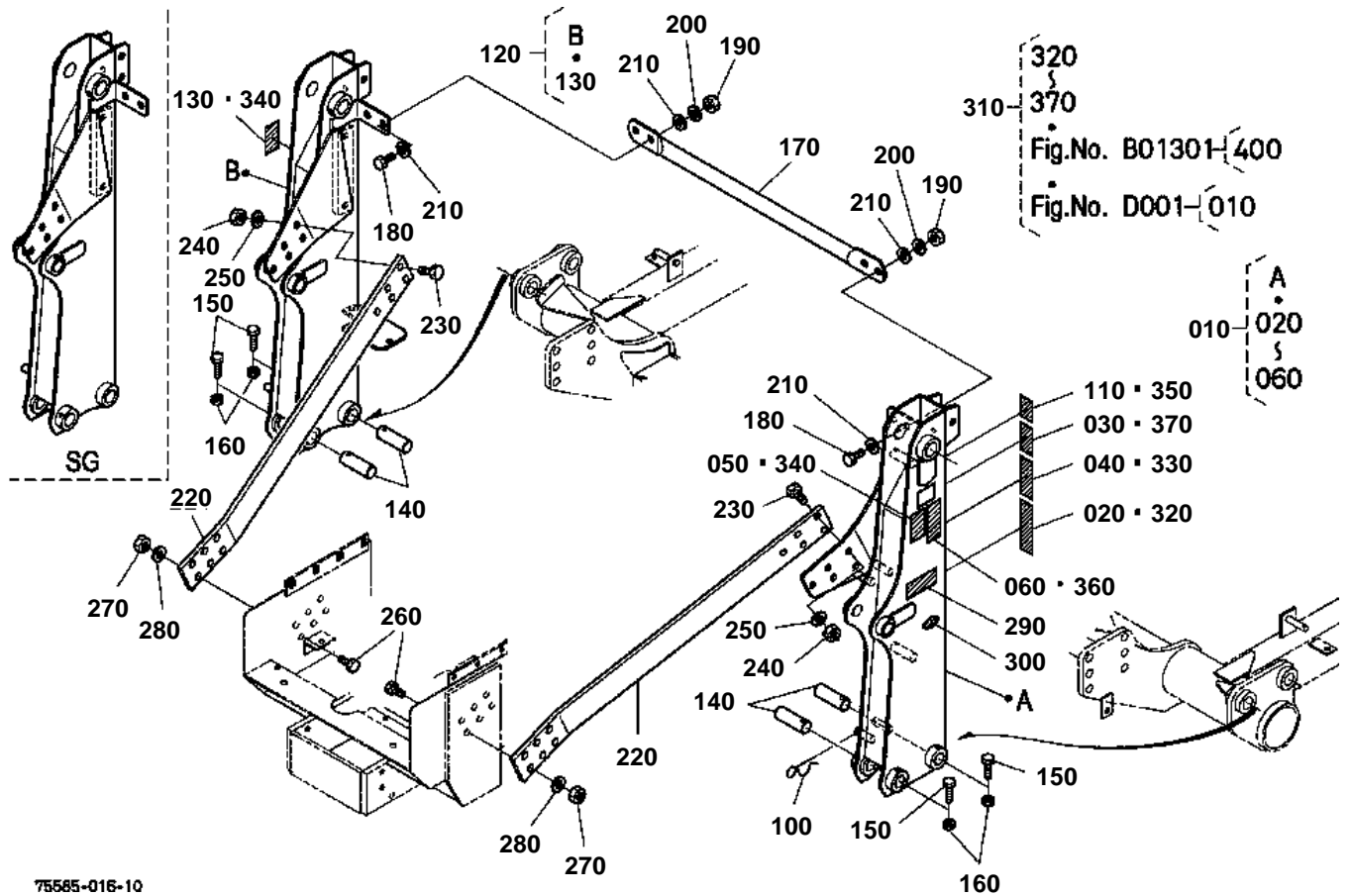

75585-016-10



## SIDE FRAME

↔ Interchangeable; ≠ not interchangeable; ← new for old; → old for new

REF.No	Part No.	Description	Q'ty	S.No.	I/C	REMARKS	Weight (kgf)	Weight (lb)
010	75585-90130	FRAME SIDE LH(LABEL)	1			ENGLISH	0	0
020	7J246-56410	LABEL DANGER 1	1			ENGLISH	0.002	0.0044
030	7J246-56420	LABEL DANGER 2	1			ENGLISH	0.001	0.0022
040	7J246-56430	LABEL DANGER 3	1			ENGLISH	0.002	0.0044
050	7J246-56442	LABEL WARNING 1	1			ENGLISH	0.01	0.022
060	7J246-56450	LABEL CAUTION 1	1			ENGLISH	0.002	0.0044
070	99999-99999	BLANK	0				0	0
080	99999-99999	BLANK	0				0	0
090	99999-99999	BLANK	0				0	0
100	75599-56006	HAIRPIN COTTER	2				0.01	0.022
110	75580-56370	LABEL LUBRICATE	1			ENGLISH	0.001	0.0022
120	75585-68550	FRAME SIDE RH(LABEL)	1			ENGLISH	0	0
130	7J246-56442	LABEL WARNING 1	1			ENGLISH	0.01	0.022
140	75585-56050	PIN MAIN FRAME	2				0.82	1.804
150	75599-04360	HEX.BOLT	2			3/8-24UNF*3	0.05	0.11
160	75599-31923	NUT LOCKING	2			3/8-24UNF	0.007	0.0154
170	75585-56710	CONNECTOR	1				0	0
180	75599-04630	HEX.BOLT	4			9/16-18UNF*1-1/2	0.067	0.1474
190	75599-31066	HEX.NUT	4			9/16-18UNF	0.03	0.066
200	75599-33016	WASHER SPRING	4			9/16	0.08	0.176
210	75599-32516	WASHER PLAIN	8			9/16HD	0.011	0.0242
220	75585-57410	BRACE	2				10.5	23.1
230	75599-04735	HEX.BOLT	10			5/8-18UNF*1-3/4	0.09	0.198
240	75599-31067	HEX.NUT	10			5/8-18UNF	0.032	0.0704
250	75599-33017	WASHER SPRING LOCK	10			5/8	0.005	0.011
260	75599-04640	HEX.BOLT	10			9/16-18UNF*2	0.08	0.176
270	75599-31066	HEX.NUT	10			9/16-18UNF	0.03	0.066
280	75599-33016	WASHER SPRING	10			9/16	0.08	0.176
290	75585-68460	LABEL(TL1150)	2				0	0
300	75585-68470	LABEL(SG)	2				0	0
310	75585-95512	KIT FRENCH TL1150	1			FRENCH	0	0
320	75546-99613	LABEL DANGER 1(F)	1			FRENCH	0.001	0.0022
330	75546-99632	LABEL DANGER 3(F)	1			FRENCH	0.01	0.022
340	75546-99642	LABEL WARNING 1(F)	2			FRENCH	0.001	0.0022
350	75580-95550	LABEL LUBRICATE FREN	1			FRENCH	0.001	0.0022
360	75546-99654	LABEL CAUTION(F)	1			FRENCH	0.003	0.0066
370	75567-99622	LABEL DANGER 2(F)	1			FRENCH	0.003	0.0066

FRONT GUARD

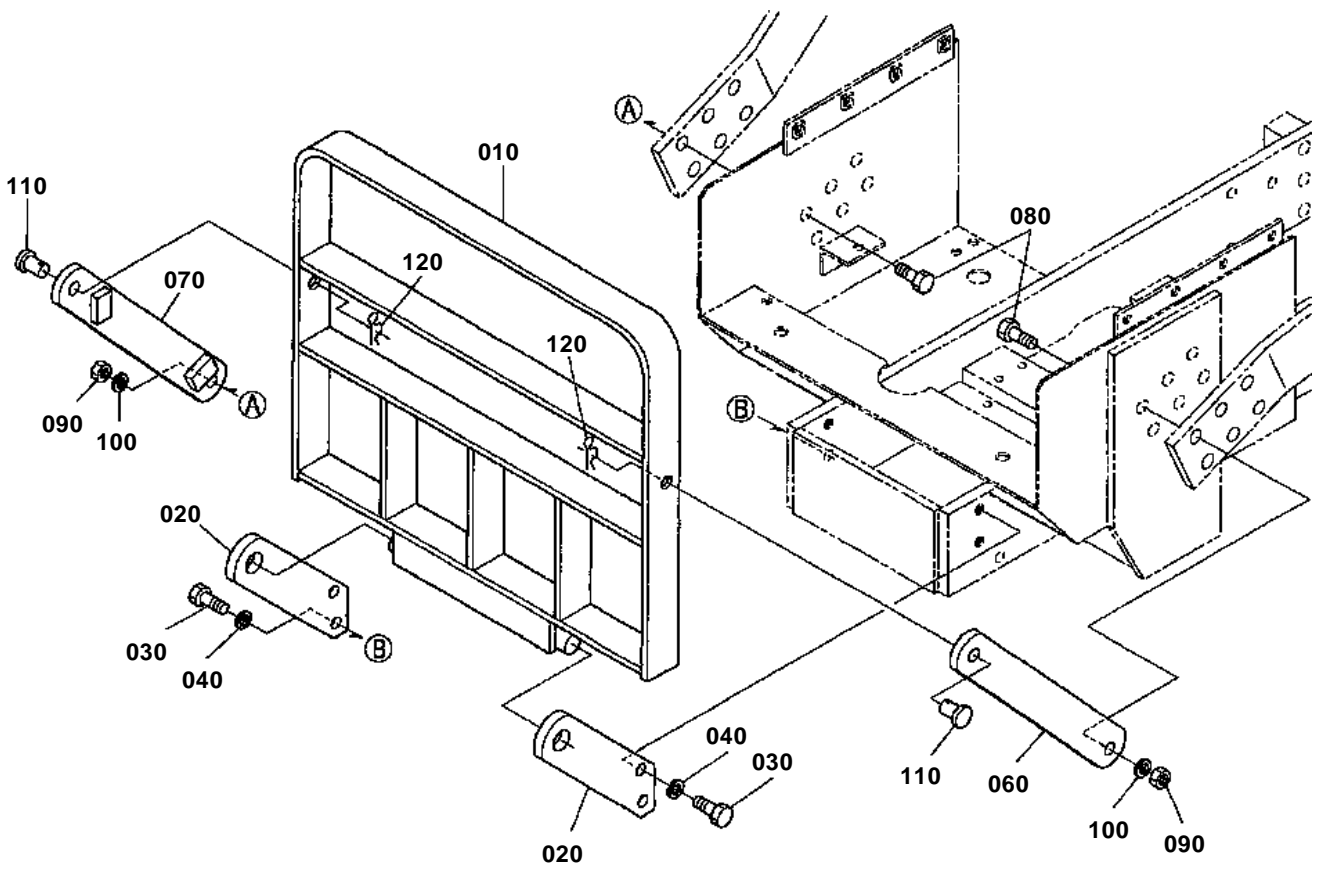

75585-002-10





# FRONT GUARD

↔ Interchangeable; ≠ not interchangeable; ← new for old; → old for new

REF.No	Part No.	Description	Q'ty	S.No.	I/C	REMARKS	Weight (kgf)	Weight (lb)
010	32751-96710	GUARD FRONT	1				0	0
020	32751-96720	STAY 1(FRONT GUARD)	2				0	0
030	01073-51235	BOLT	4			M12*1.25*35	0.045	0.099
040	04512-60120	WASHER SPRING	4				0.005	0.011
050	99999-99999	BLANK	0				0	0
060	75585-57960	STAY 2 LH(F/G)	1				2.1	4.62
070	75585-57970	STAY 2 RH(F/G)	1				2.05	4.51
080	75599-04650	HEX.BOLT	2			9/16-18UNF*2-1/2	0.1	0.22
090	75599-31066	HEX.NUT	2			9/16-18UNF	0.03	0.066
100	75599-33016	WASHER SPRING	2			9/16	0.08	0.176
110	75599-51725	PIN CLEVIS	2			5/8*1-1/4	0.06	0.132
120	75599-56006	HAIRPIN COTTER	2				0.01	0.022

BOOM

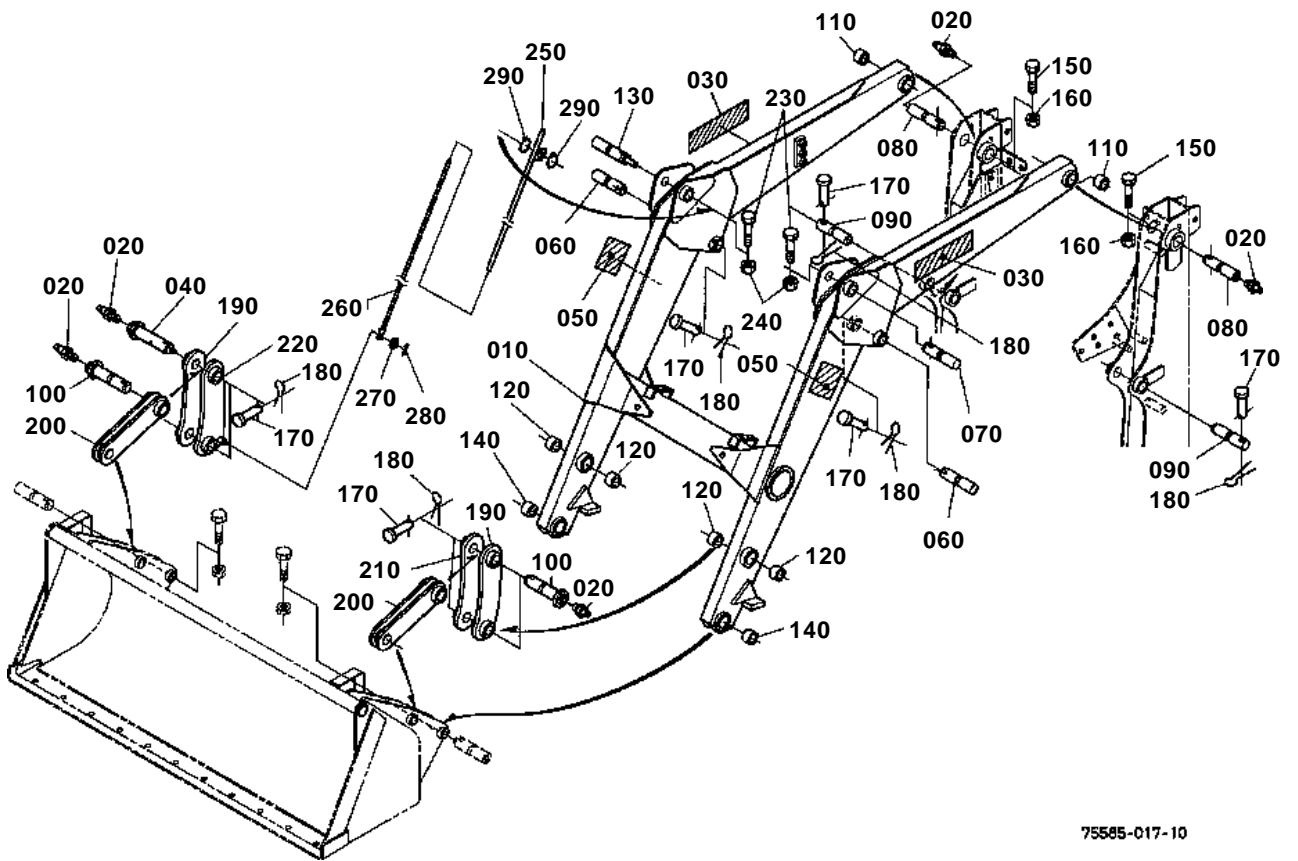

75585-017-10

**BOOM**

↔ Interchangeable; ≠ not interchangeable; ← new for old; → old for new

REF.No	Part No.	Description	Q'ty	S.No.	I/C	REMARKS	Weight (kgf)	Weight (lb)
010	75585-58012	BOOM	1				196	431.2
020	75599-81521	FITTING GREASE	6			1/4-28T.T	0.003	0.0066
030	TC220-80930	LABEL KUBOTA	2				0.013	0.0286
040	75585-68790	PIN 8	1				0	0
050	32771-49440	MARK(L48)	2				0	0
060	75582-58510	PIN 1	2				0.65	1.43
070	75563-58610	PIN 2	1				0.72	1.584
080	75585-58740	PIN 5	2				1.05	2.31
090	75585-58610	PIN 2	2				0	0
100	75585-58780	PIN 7	3				1	2.2
110	75585-58720	BUSHING 1	2				0.35	0.77
120	75585-58730	BUSHING 2	4				0.18	0.396
130	75585-68770	PIN 6	1				0	0
140	75563-58810	BUSHING	2				0.24	0.528
150	75599-04360	HEX.BOLT	2			3/8-24UNF*3	0.05	0.11
160	75599-31923	NUT LOCKING	2			3/8-24UNF	0.007	0.0154
170	75582-58520	PIN CLEVIS	8			5/16*2-3/16	0.02	0.044
180	75599-53172	PIN COTTER	8			1/8*3/4	0.01	0.022
190	75585-58800	COMP LINK 1	2				2.18	4.796
200	75585-58820	COMP LINK 2	2				4.04	8.888
210	75585-58850	COMP LINK 3	1				2.14	4.708
220	75585-68900	COMP.LINK 4	1				0	0
230	75599-03250	HEX.BOLT	2			5/16-18UNC*2-1/2	0.027	0.0594
240	75599-31912	NUT LOCKING	2			5/16-18UNC	0.006	0.0132
250	7J268-58940	ASSY INDICATOR	1				0.5	1.1
260	7J266-58950	ROD LEVEL	1				0.5	1.1
270	04013-60080	WASHER PLAIN	1			M8	0.002	0.0044
280	05511-52520	PIN SPLIT	1				0.001	0.0022
290	04612-00300	CIR CLIP EXTERNAL	2				0.003	0.0066

BUCKET

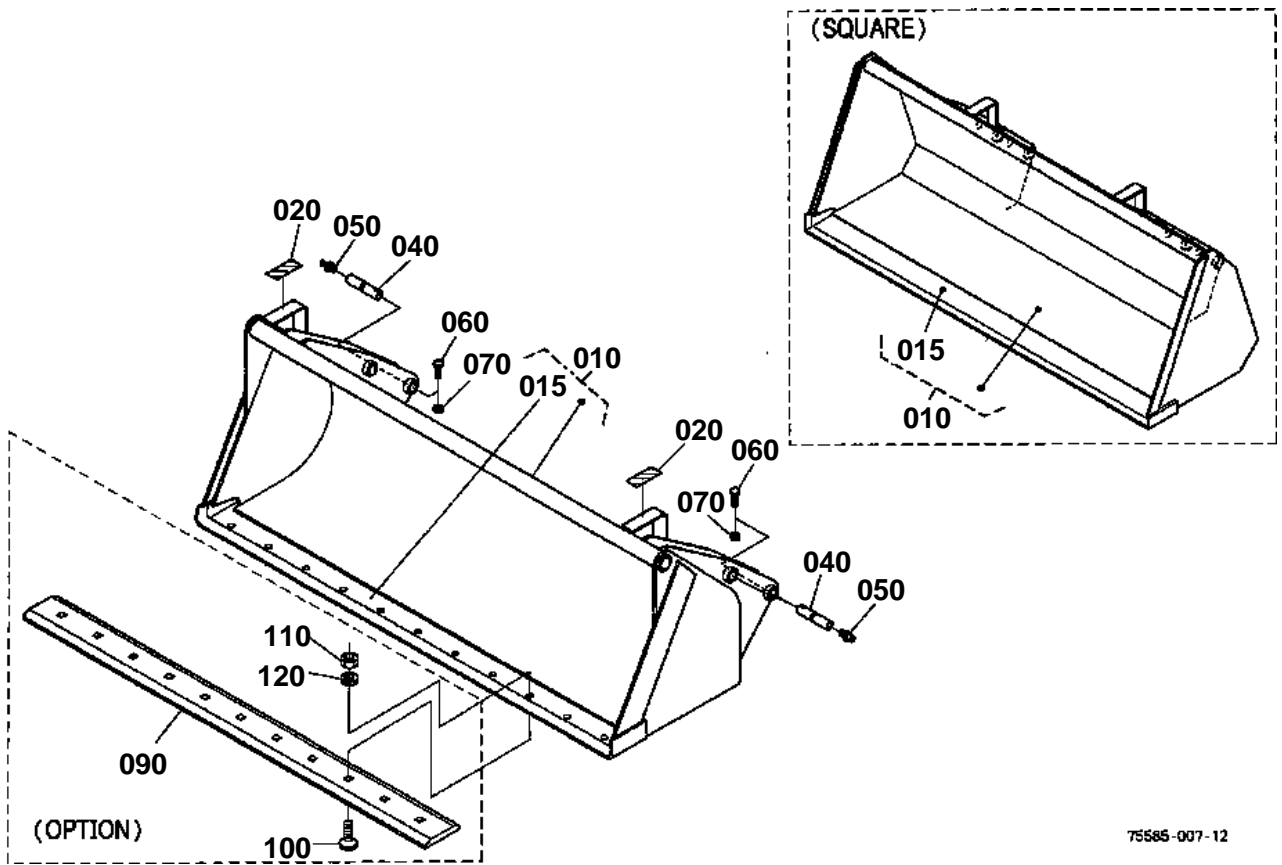

75585-007-12

**BUCKET**

↔ Interchangeable; ≠ not interchangeable; ← new for old; → old for new

REF.No	Part No.	Description	Q'ty	S.No.	I/C	REMARKS	Weight (kgf)	Weight (lb)
010	75585-79010	BUCKET 72	1			ROUND	0	0
010	75585-59010	BUCKET 72	1			SQUARE	0	0
015	75585-79320	EDGE CUTTING	1			ROUND	60	132
015	75561-59320	EDGE CUTTING	1			SQUARE	60	132
020	75540-59450	LABEL LEVELER	2				0.001	0.0022
030	99999-99999	BLANK	0				0	0
040	75585-58710	PIN 3	4				0.8	1.76
050	75599-81521	FITTING GREASE	4			1/4-28T.T	0.003	0.0066
060	75599-03250	HEX.BOLT	4			5/16-18UNC*2-1/2	0.027	0.0594
070	75599-31912	NUT LOCKING	4			5/16-18UNC	0.006	0.0132
080	99999-99999	BLANK	0				0	0
090	75585-79810	BLADE BOLT ON	1				31.5	69.3
100	75599-09535	PLOW BOLT	11			1/2-13UNC*1-3/4	0.046	0.1012
110	75599-31015	NUT	11			1/2-13UNC	0.01	0.022
120	75599-33015	WASHER SPRING LOCK	11			1/2	0.006	0.0132

CONTROL VALVE

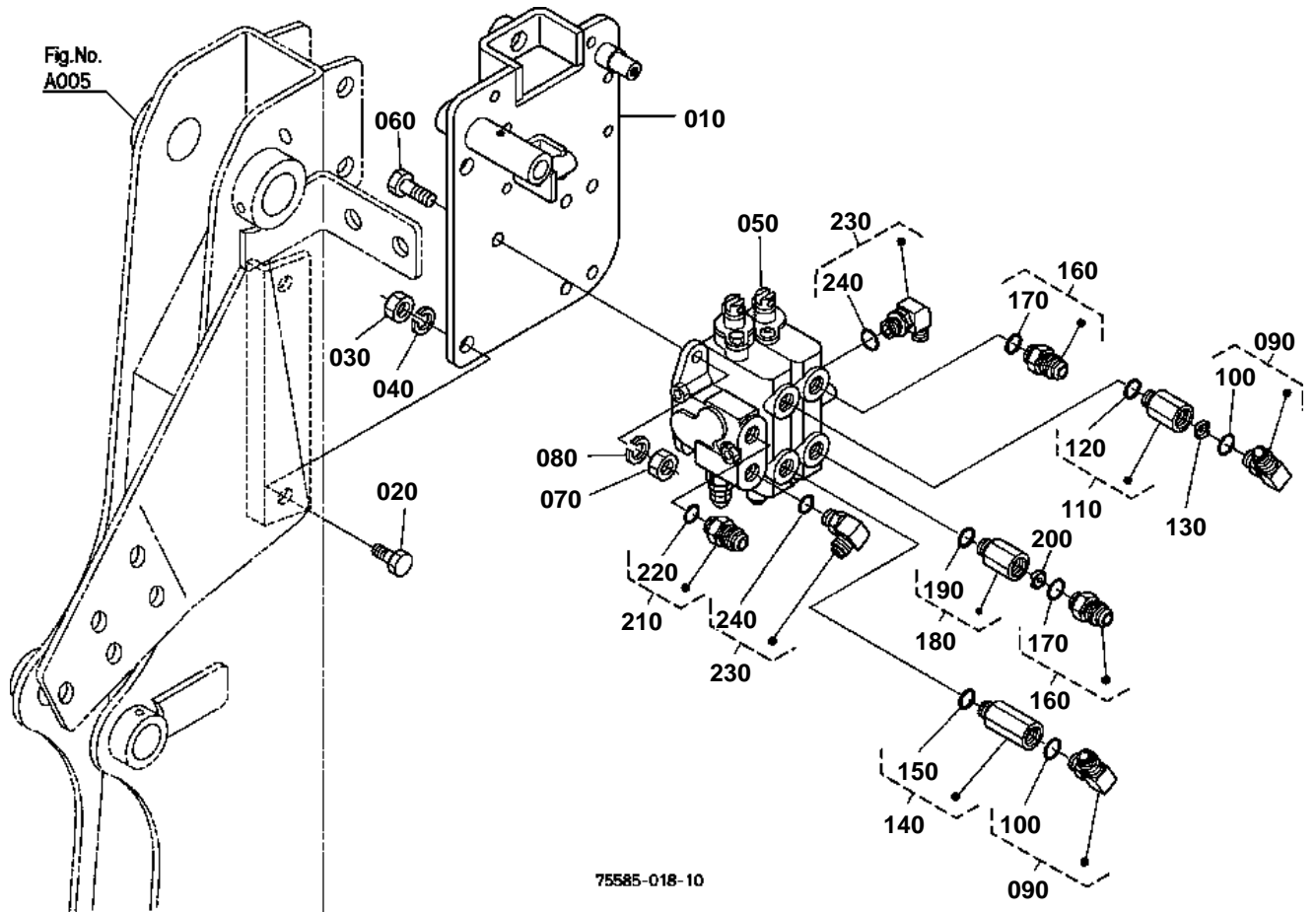



# CONTROL VALVE

↔ Interchangeable; ≠ not interchangeable; ← new for old; → old for new

REF.No	Part No.	Description	Q'ty	S.No.	I/C	REMARKS	Weight (kgf)	Weight (lb)
010	75585-68110	STAY VALVE	1				0	0
020	75599-03525	HEX.BOLT	2			1/2-13UNC*1-1/4	0.025	0.055
030	75599-31015	NUT	2			1/2-13UNC	0.01	0.022
040	75599-33015	WASHER SPRING LOCK	2			1/2	0.006	0.0132
050	75540-61010	VALVE CONTROL	1				8.1	17.82
060	75599-03325	HEX.BOLT	3			3/8UNC*1-1/4	0.021	0.0462
070	75599-31013	NUT	3			3/8-16UNC	0.006	0.0132
080	75599-33013	WASHER SPRING	3			3/8	0.006	0.0132
090	75560-61950	ASSY ELBOW 2 ADJUSTA	2				0.14	0.308
100	75540-61820	O-RING	2				0.001	0.0022
110	75595-63400	ASSY PLUG ORIFICE	1				0.08	0.176
120	75540-61820	O-RING	1				0.001	0.0022
130	75595-63440	PLATE ORIFICE	1			1/8	0.008	0.0176
140	75567-61850	ASSY ADAPTER 3	1				0.2	0.44
150	75540-61820	O-RING	1				0.001	0.0022
160	75580-61800	ASSY ADAPTER 1	2				0.06	0.132
170	75540-61820	O-RING	2				0.001	0.0022
180	75595-63400	ASSY PLUG ORIFICE	1				0.08	0.176
190	75540-61820	O-RING	1				0.001	0.0022
200	75595-63450	PLATE ORIFICE	1			5/32	0.008	0.0176
210	75585-61800	ASSY ADAPTER	1				0.082	0.1804
220	75540-61820	O-RING	1				0.001	0.0022
230	75585-61900	ASSY ELBOW ADJUSTABL	2				0.15	0.33
240	75540-61820	O-RING	2				0.001	0.0022

CONTROL VALVE [COMPONENT PARTS]

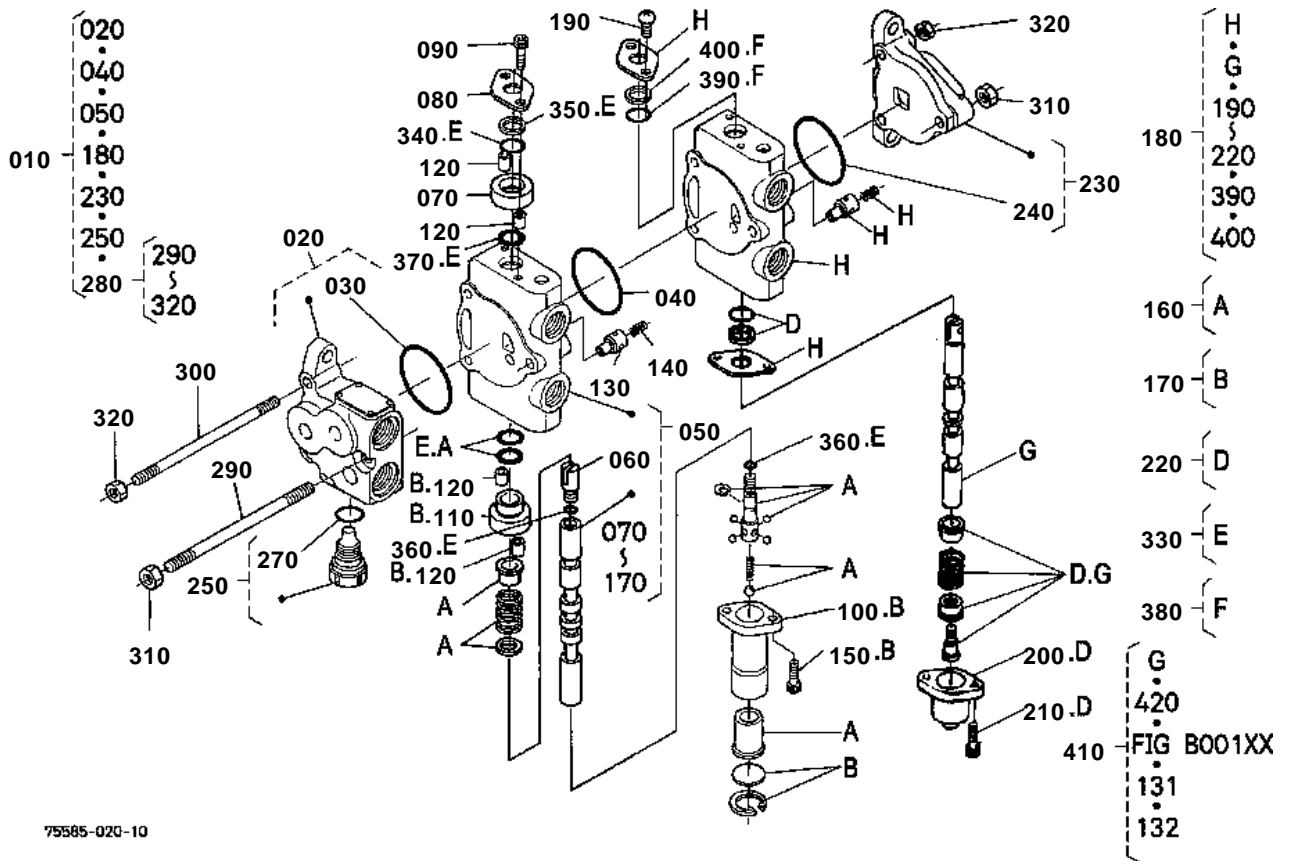





CONTROL VALVE [COMPONENT PARTS]

↔ Interchangeable; ≠ not interchangeable; ← new for old; → old for new

REF.No	Part No.	Description	Q'ty	S.No.	I/C	REMARKS	Weight (kgf)	Weight (lb)
010	75540-61010	VALVE CONTROL	1			5000B214	8.1	17.82
020	75540-61200	ASSY INLET SECTION	1				1.4	3.08
030	75540-61250	O-RING	1				0.01	0.022
040	75540-61250	O-RING	1			564	0.01	0.022
050	75540-61300	ASSY SPOOL SECTION 1	1				2.6	5.72
060	75540-61310	CLEVIS END	1			52233	0.014	0.0308
070	75540-61320	SPACER-CAP SPOOL	1			53859	0.05	0.11
080	75540-61330	PLATE-SEAL	1			5012	0.012	0.0264
090	75540-61340	CAP SCREW-SOC.HD.	2			5155	0.001	0.0022
100	75540-61350	CAP-SPOOL	1			5034	0.07	0.154
110	75540-61360	SPACER-CAP SPOOL	1			53799	0.05	0.11
120	75540-61370	SPACER	4			53800	0.014	0.0308
130	75540-61380	POPPET-C.V.	1			5011	0.002	0.0044
140	75540-61390	SPRING	1			5064	0.001	0.0022
150	75540-61410	CAP SCREW-SOC.HD.	2			3424	0.01	0.022
160	75540-61420	KIT DETENT	1			54697	0.1	0.22
170	75540-61430	KIT CAP SPOOL SEC.1	1			54642	0.2	0.44
180	75540-61400	ASSY SPOOL SECTION 2	1			5002V74	2.6	5.72
190	75540-61440	MACHINE SCREW-RD.HD.	2			3432	0.051	0.1122
200	75540-61450	CAP-SPOOL	1			5028	0.032	0.0704
210	75540-61460	CAP SCREW-SOC.HD.	2			5035	0.001	0.0022
220	75540-61470	KIT CAP SPOOL SEC.2	1				0.08	0.176
230	75540-61500	ASSY OUTLET SECTION	1				1.11	2.442
240	75540-61250	O-RING	1			564	0.01	0.022
250	75540-61600	ASSY PLUG	1			11180	0.06	0.132
260	99999-99999	BLANK	0				0	0
270	75540-61620	O-RING	1			3384	0.001	0.0022
280	75540-61700	KIT TIE ROD	1				0.16	0.352
290	75540-61710	TIE ROD	1			5089-2	0.08	0.176
300	75540-61720	TIE ROD	2			5069-2	0.05	0.11
310	75540-61730	NUT-SPECIAL	2			1052	0.02	0.044
320	75540-61740	NUT-SPECIAL	4			1861	0.001	0.0022
330	75540-99700	KIT SEAL SPOOL SEC.1	1				0.001	0.0022
340	75553-99810	O-RING	2			60-113	0.001	0.0022
350	75540-99720	WIPER	1			5029	0.002	0.0044
360	75540-99730	O-RING	2			4623	0.001	0.0022
370	75540-99740	O-RING	2			1490	0.001	0.0022
380	75540-99800	KIT SEAL SPOOL SEC.2	1				0.001	0.0022
390	75553-99810	O-RING	2			60-113	0.001	0.0022
400	75540-99720	WIPER	2			5029	0.002	0.0044
410	75585-99202	KIT SPOOL	1			OPTION	0.59	1.298

CONTROL LEVER

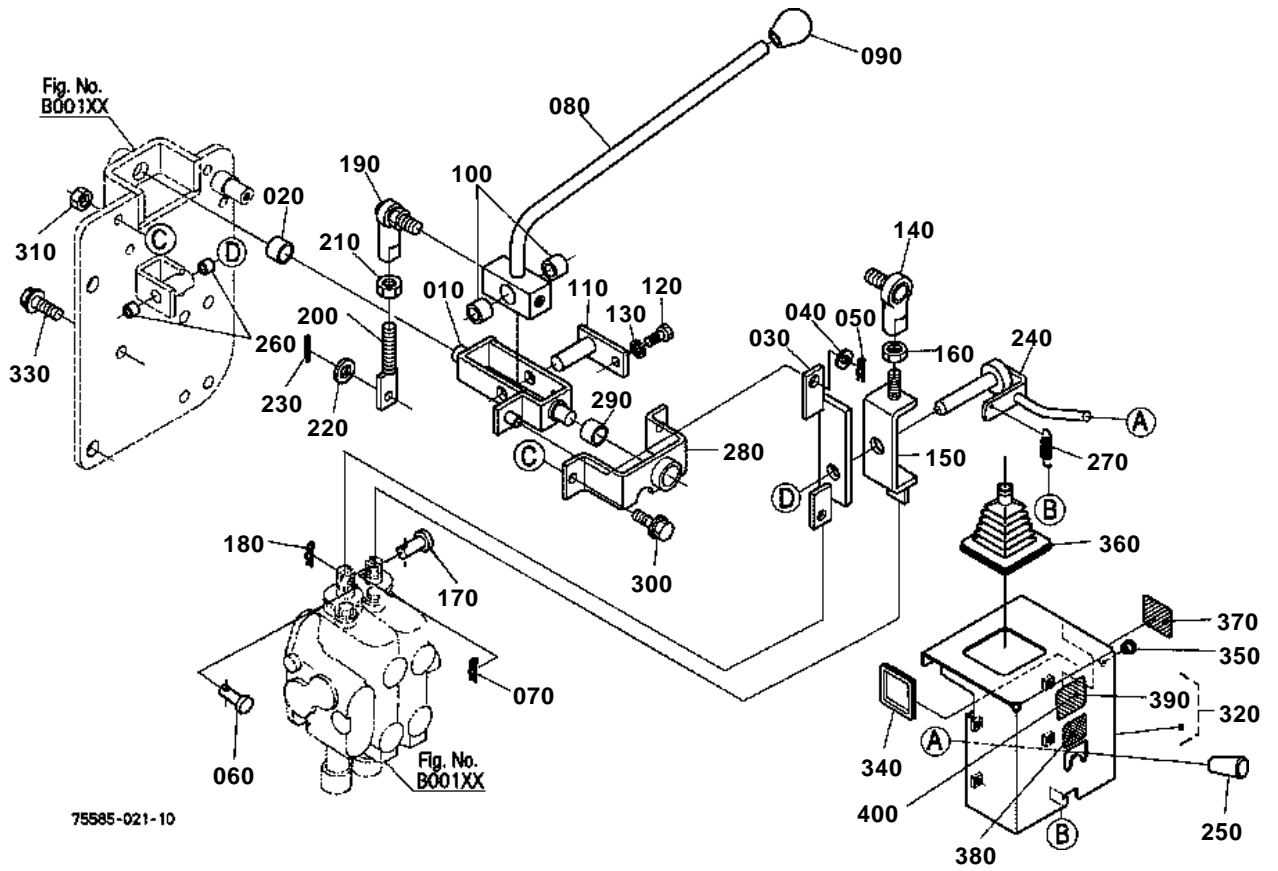



# CONTROL LEVER

↔ Interchangeable; ≠ not interchangeable; ← new for old; → old for new

REF.No	Part No.	Description	Q'ty	S.No.	I/C	REMARKS	Weight (kgf)	Weight (lb)
010	75585-68260	LEVER	1				0	0
020	75580-62140	BUSHING 1	1				0.002	0.0044
030	7J266-62283	LEVER 2 LOCK	1				0.11	0.242
040	04013-60100	WASHER PLAIN	1				0.003	0.0066
050	05525-61000	PIN SNAP	1				0.002	0.0044
060	75540-62190	PIN	1				0.018	0.0396
070	05525-60500	PIN SNAP	1				0.001	0.0022
080	75585-68210	LEVER CONTROL	1				0	0
090	31355-82520	GRIP LEVER	1				0.05	0.11
100	75580-62140	BUSHING 1	2				0.002	0.0044
110	75582-62120	PIN	1				0.1	0.22
120	75599-02210	HEX.BOLT	1			5/16-24UNF*	0.009	0.0198
130	75599-33012	WASHER SPRING	1			5/16	0.002	0.0044
140	75532-62260	JOINT ROD END	1				0.05	0.11
150	75567-62160	LEVER 1 LOCK	1				0	0
160	75599-31022	NUT	1			5/16-24UNF	0.015	0.033
170	75540-62190	PIN	1				0.018	0.0396
180	05525-60500	PIN SNAP	1				0.001	0.0022
190	75532-62260	JOINT ROD END	1				0.05	0.11
200	75582-62510	ROD 3	1				0.03	0.066
210	75599-31022	NUT	1			5/16-24UNF	0.015	0.033
220	75599-32012	WASHER PLAIN	1			5/16	0.002	0.0044
230	75599-53152	PIN COTTER	1			3/32*3/4	0.001	0.0022
240	75585-68410	LEVER LOCK	1				0	0
250	06914-00100	GRIP LEVER	1				0.02	0.044
260	08511-01210	BUSH	2				0.005	0.011
270	7J266-62813	SPRING LOCK	1				0.1	0.22
280	75585-68320	STAY LEVER	1				0	0
290	75580-62140	BUSHING	1				0.002	0.0044
300	01754-50820	BOLT FLANGE	2				0.015	0.033
310	02114-50080	NUT	2				0.005	0.011
320	75585-90230	COVER(LABEL)	1			ENGLISH	0	0
330	01754-50820	BOLT FLANGE	4				0.015	0.033
340	75585-68300	CAP(COVER)	1				0	0
350	75585-68340	PLUG	1				0	0
360	7J266-62710	BOOT CONTROL LEVER	1				0.01	0.022
370	7J266-62360	LABEL CONTROL	1				0.002	0.0044
380	7J266-62910	LABEL C/V LOCK	1				0.001	0.0022
390	7J266-56490	LABEL CAUTION 4	1			ENGLISH	0.001	0.0022
400	7J266-99682	LABEL CAUTION(F)	1			FRENCH	0.001	0.0022

CONTROL LEVER

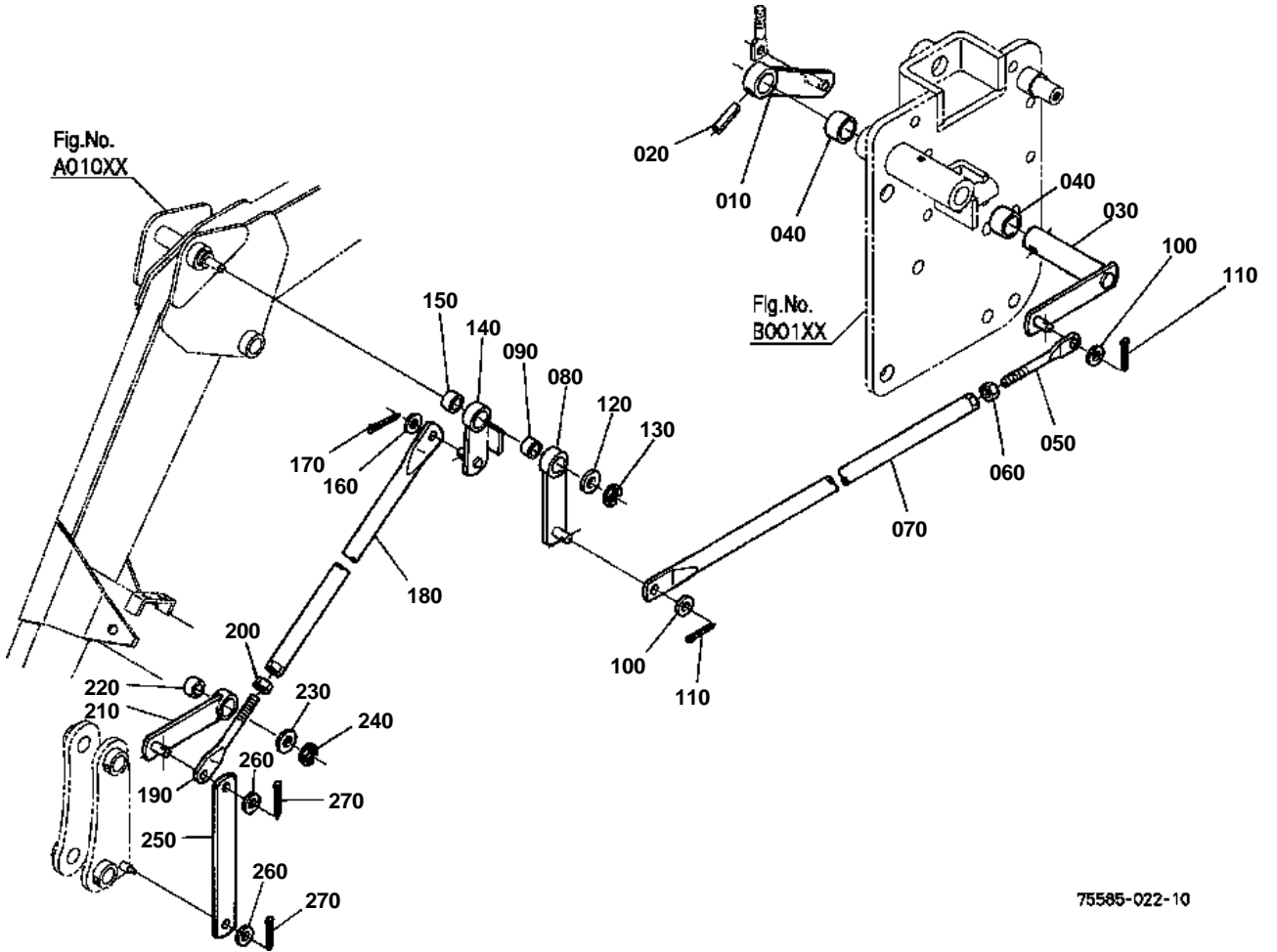

75585-022-10



## CONTROL LEVER

↔ Interchangeable; ≠ not interchangeable; ← new for old; → old for new

REF.No	Part No.	Description	Q'ty	S.No.	I/C	REMARKS	Weight (kgf)	Weight (lb)
010	75582-62570	LINK 3	1				0.2	0.44
020	75599-52625	PIN SPRING	1			1/4*1-1/4	0.003	0.0066
030	75585-68350	LINK 4	1				0	0
040	75582-62620	BUSHING 2	2				0.02	0.044
050	75580-62510	ROD 3	1				0.04	0.088
060	75599-31043	HEX.JAM NUT	1			3/8-24UNF	0.005	0.011
070	75585-68360	ROD 1 CONNECTING	1				0	0
080	75582-62650	LINK 5	1				0.19	0.418
090	75580-62140	BUSHING 1	1				0.002	0.0044
100	75599-32012	WASHER PLAIN	2			5/16	0.002	0.0044
110	75599-53152	PIN COTTER	2			3/32*3/4	0.001	0.0022
120	75580-62150	COLLAR	1			9/16	0.01	0.022
130	75599-41520	CIR-CLIP EXTERNAL	1			9/16	0.001	0.0022
140	75582-62670	LINK 2	1				0.2	0.44
150	75580-62140	BUSHING 1	1				0.002	0.0044
160	75599-32012	WASHER PLAIN	1			5/16	0.002	0.0044
170	75599-53152	PIN COTTER	1			3/32*3/4	0.001	0.0022
180	75585-68370	ROD 2 CONNECTINGS	1				0	0
190	75580-62510	ROD 3	1				0.04	0.088
200	75599-31043	HEX.JAM NUT	1			3/8-24UNF	0.005	0.011
210	75582-62710	LINK 7	1				0.185	0.407
220	75580-62140	BUSHING 1	1				0.002	0.0044
230	75580-62150	COLLAR	1			9/16	0.01	0.022
240	75599-41520	CIR-CLIP EXTERNAL	1			9/16	0.001	0.0022
250	75582-62720	LINK 8	1				0.24	0.528
260	75599-32012	WASHER PLAIN	2			5/16	0.002	0.0044
270	75599-53152	PIN COTTER	2			3/32*3/4	0.001	0.0022

CYLINDER/HYDRAULIC HOSE

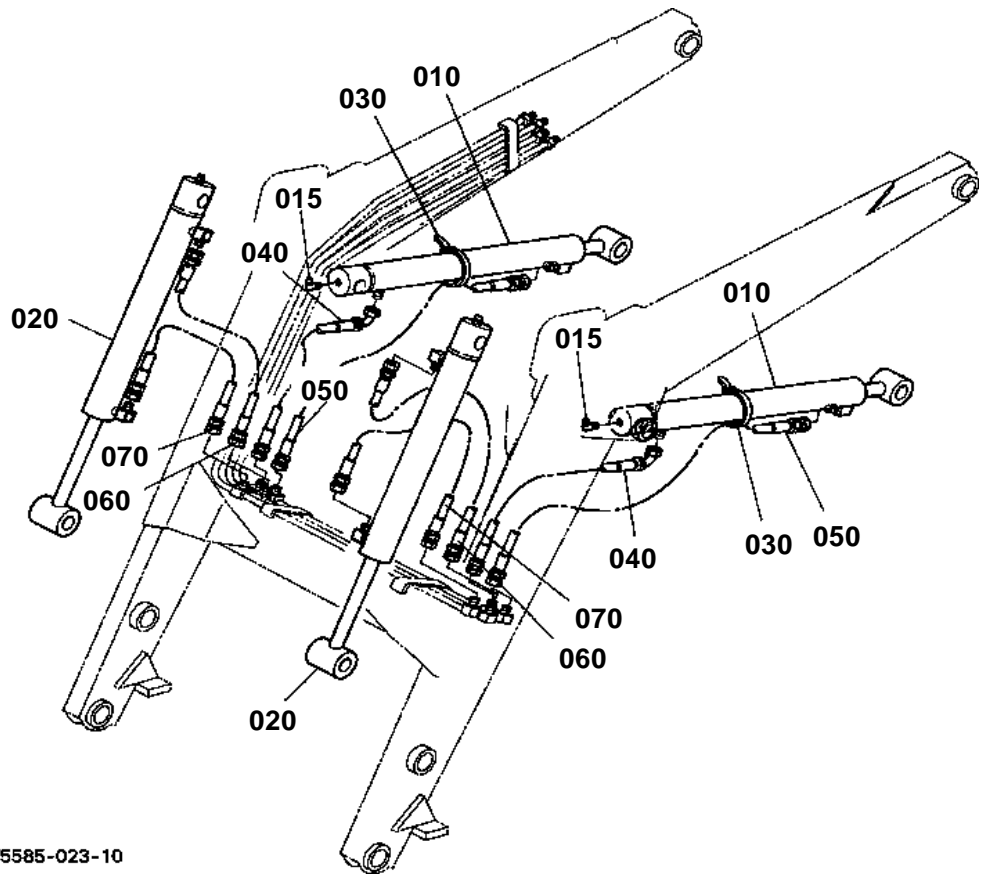

75585-023-10



## CYLINDER/HYDRAULIC HOSE

↔ Interchangeable; ≠ not interchangeable; ← new for old; → old for new

REF.No	Part No.	Description	Q'ty	S.No.	I/C	REMARKS	Weight (kgf)	Weight (lb)
010	75585-63010	CYLINDER 1	2				15.5	34.1
015	75532-63470	FITTING GREASE	2			90DEG	0.01	0.022
020	75585-64010	CYLINDER 2	2				12	26.4
030	75590-64650	BAND CODE	2				0.01	0.022
040	75585-66610	HOSE 8 HYDRAULIC	2				0.495	1.089
050	75585-66620	HOSE HYDRAULIC	2				0.76	1.672
060	75585-66630	HOSE 10 HYDRAULIC	2				0.44	0.968
070	75585-66640	HOSE 11 HYDRAULIC	2				0.5	1.1

HYDRAULIC HOSE(HYD.OUTLET BLOCK)

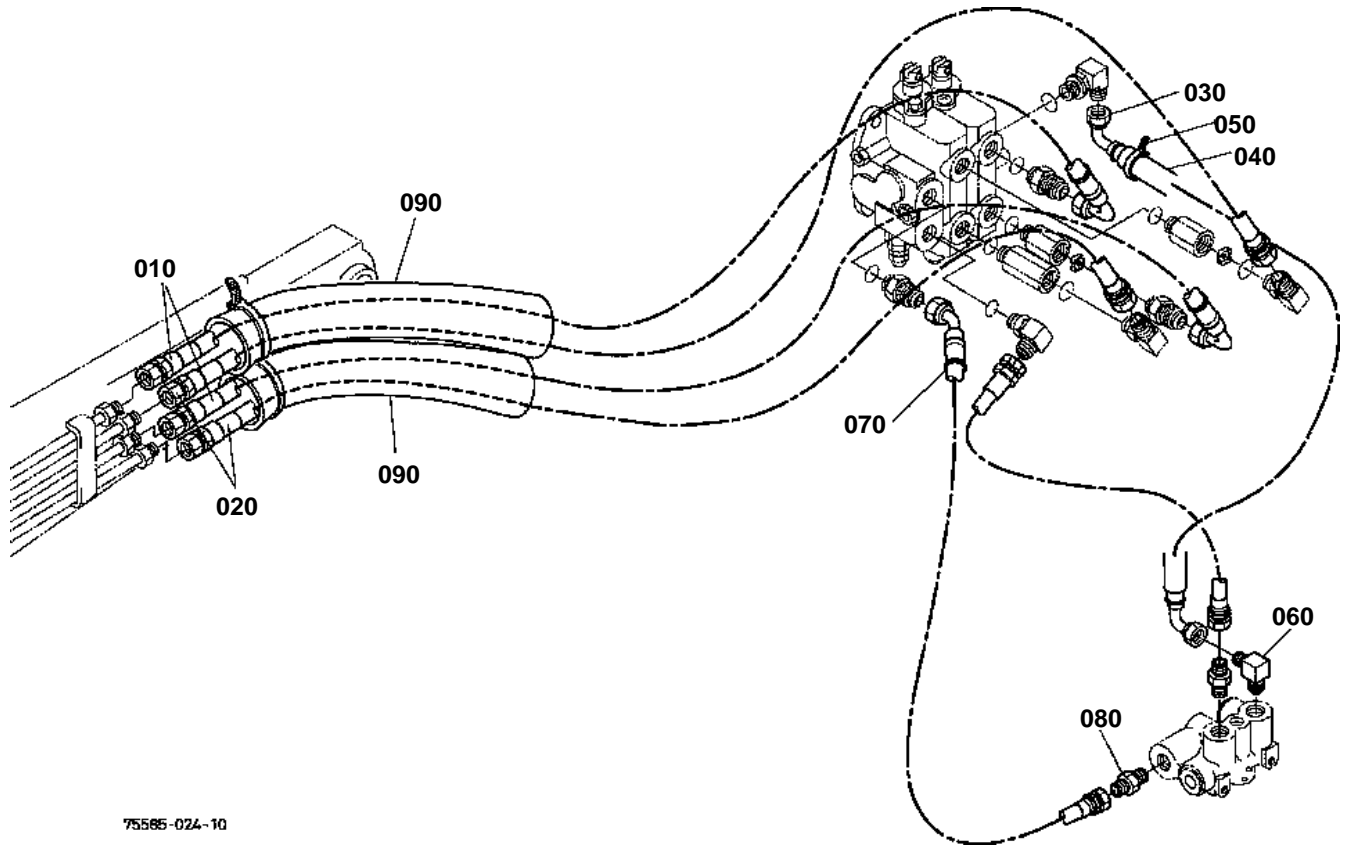

75585-024-10





## HYDRAULIC HOSE(HYD.OUTLET BLOCK)

↔ Interchangeable; ≠ not interchangeable; ← new for old; → old for new

REF.No	Part No.	Description	Q'ty	S.No.	I/C	REMARKS	Weight (kgf)	Weight (lb)
010	75585-68610	HOSE 1 HYDRAULIC	2				0	0
020	75585-68630	HOSE 3 HYDRAULIC	2				0	0
030	75585-76310	HOSE 5 HYDRAULIC	1				0.6	1.32
040	75583-66330	SLEEVE 1	1				0.06	0.132
050	75590-64650	BAND CODE	1				0.01	0.022
060	75560-68530	ELBOW	1				0.16	0.352
070	75568-66310	HOSE 5 HYDRAULIC	2				0.52	1.144
080	75567-68150	ADAPTER 2	2				0.08	0.176
090	75590-64580	SLEEVE	2				0.135	0.297

HYDRAULIC TUBE

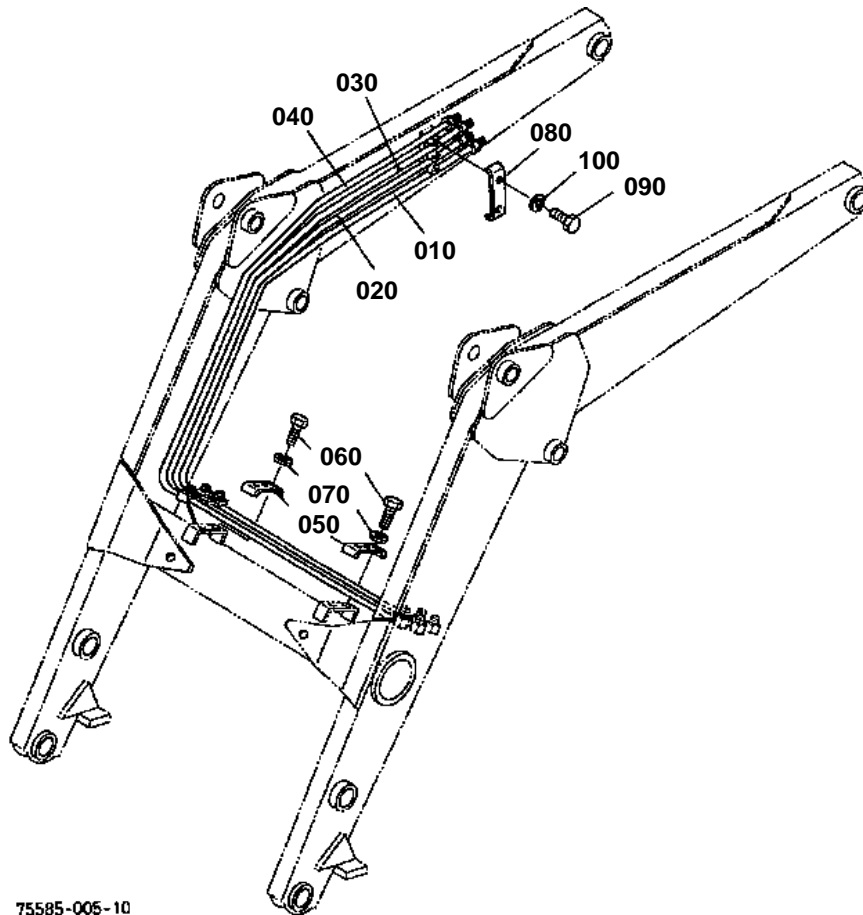

75585-005-10



# HYDRAULIC TUBE

↔ Interchangeable; ≠ not interchangeable; ← new for old; → old for new

REF.No	Part No.	Description	Q'ty	S.No.	I/C	REMARKS	Weight (kgf)	Weight (lb)
010	75585-65110	TUBE 1 HYDRAULIC	1				1.23	2.706
020	75585-65210	TUBE 2 HYDRAULIC	1				0	0
030	75585-65310	TUBE 3 HYDRAULIC	1				0.75	1.65
040	75585-65410	TUBE 4 HYDRAULIC	1				1.26	2.772
050	75560-65510	CLAMP 1	2				0.11	0.242
060	75599-01225	HEX.BOLT	4			5/16-18UNC*1-1/4	0.015	0.033
070	75599-33012	WASHER SPRING	4			5/16	0.002	0.0044
080	75560-65530	CLAMP	1				0.16	0.352
090	75599-01220	HEX.BOLT	2			5/16-18UNC*1	0.012	0.0264
100	75599-33012	WASHER SPRING	2			5/16	0.002	0.0044

CYLINDER (BOOM) [COMPONENT PARTS]

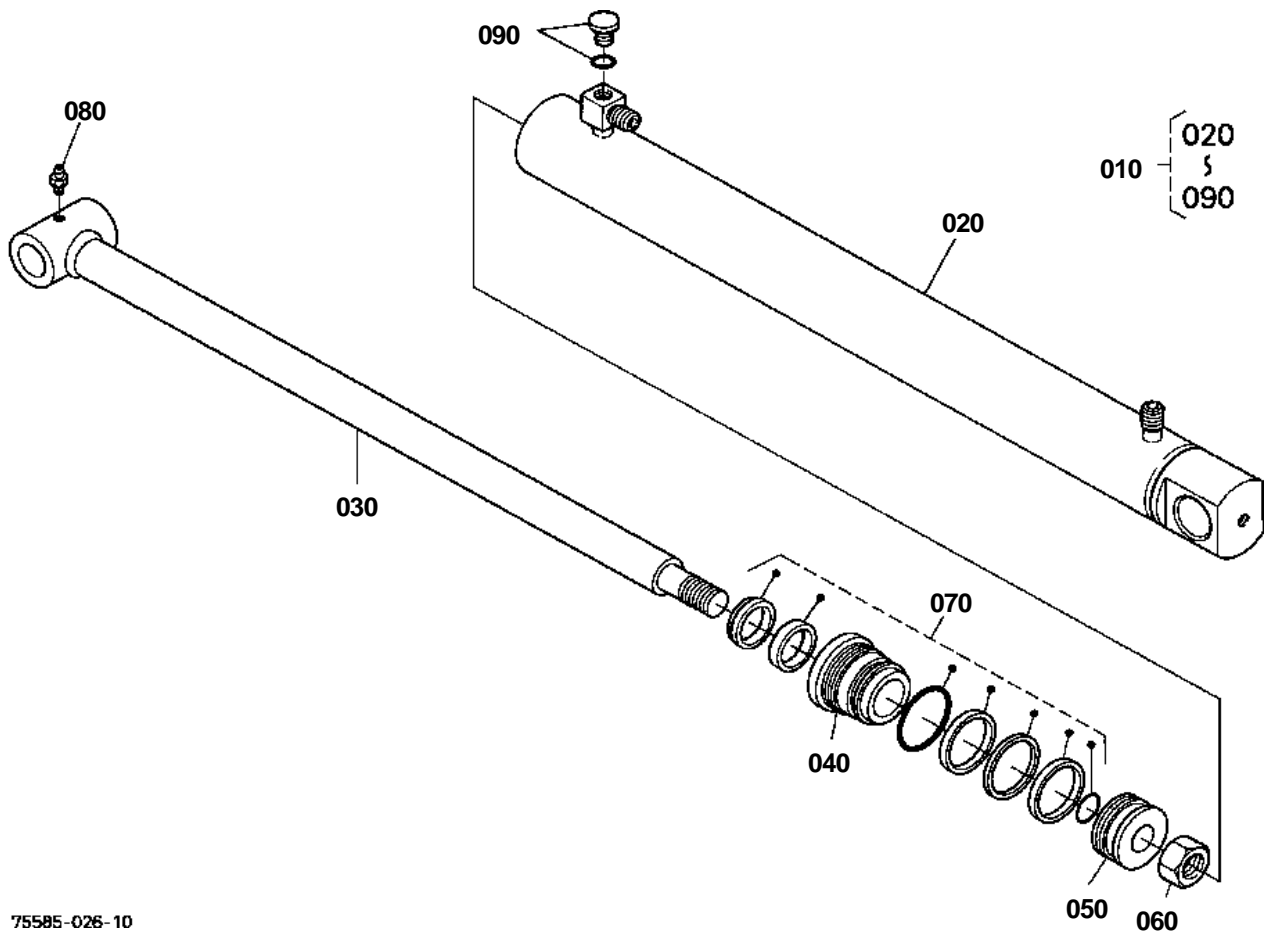

75585-026-10



## CYLINDER (BOOM) [COMPONENT PARTS]

↔ Interchangeable; ≠ not interchangeable; ← new for old; → old for new

REF.No	Part No.	Description	Q'ty	S.No.	I/C	REMARKS	Weight (kgf)	Weight (lb)
010	75585-63010	CYLINDER 1	2				15.5	34.1
020	75585-63100	TUBE 1 COMP.	2				8.2	18.04
030	75585-63200	ROD 1 COMP.	2				7.4	16.28
040	75585-63310	HEAD	2				0	0
050	75585-63350	PISTON	2				0	0
060	75585-63360	NUT	2				0.17	0.374
070	75585-63400	KIT SEAL	2				0.03	0.066
080	75599-81531	FITTING GREASE	2			1/8-27NPTF	0.007	0.0154
090	75540-63490	PLUG	2				0.001	0.0022

CYLINDER (BUCKET) [COMPONENT PARTS]

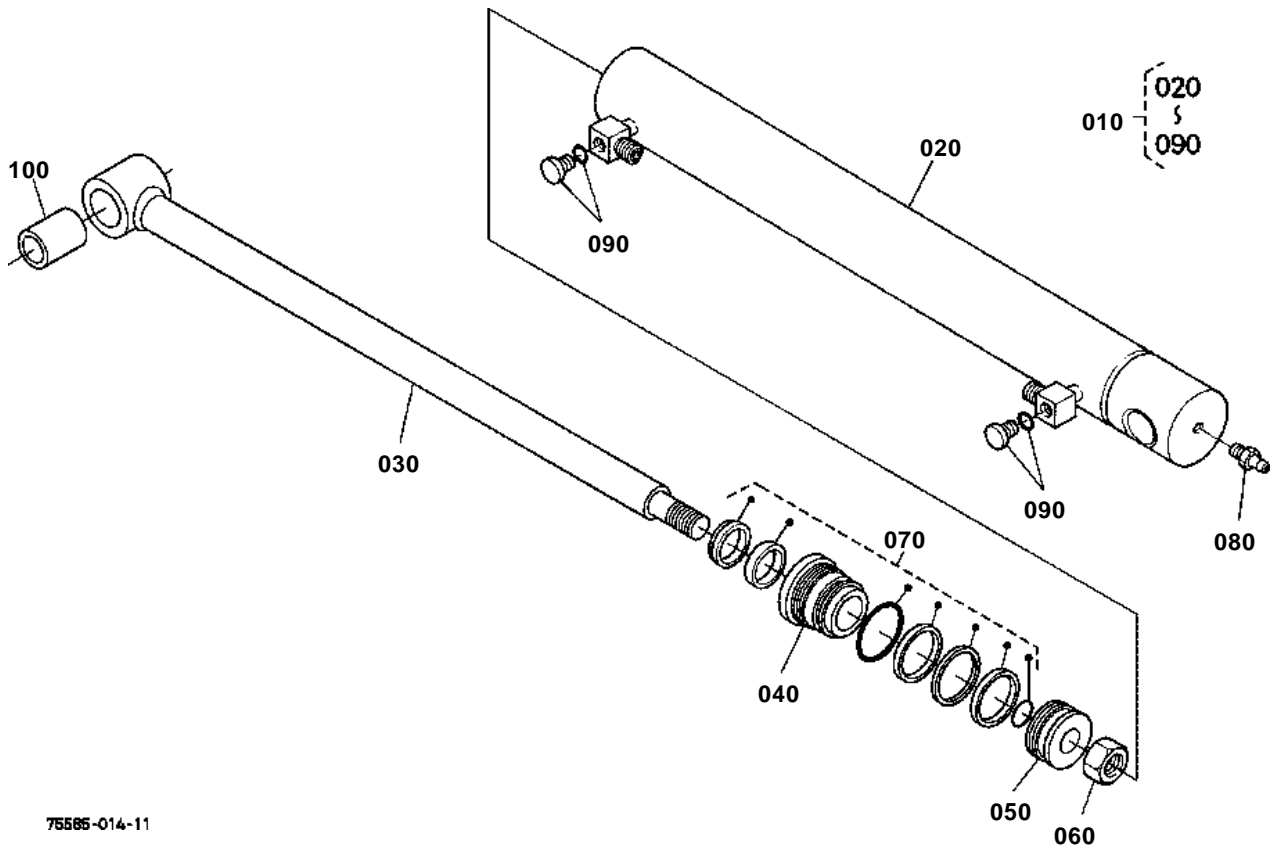

75585-014-11



# CYLINDER (BUCKET) [COMPONENT PARTS]

↔ Interchangeable; ≠ not interchangeable; ← new for old; → old for new

REF.No	Part No.	Description	Q'ty	S.No.	I/C	REMARKS	Weight (kgf)	Weight (lb)
010	75585-64010	CYLINDER 2	2				12	26.4
020	75585-64100	TUBE 2 COMP.	2				10.2	22.44
030	75585-64200	ROD 2 COMP.	2				6.2	13.64
040	75585-52110	HEAD	2				0	0
050	75585-32210	PISTON	2			2.50*0.88	0	0
060	75585-63360	NUT	2				0.17	0.374
070	75585-52300	KIT SEAL	2				0.035	0.077
080	75599-81531	FITTING GREASE	2			1/8-27NPTF	0.007	0.0154
090	75540-63490	PLUG	4				0.001	0.0022
100	75585-58790	BUSHING 3	2				0.2	0.44

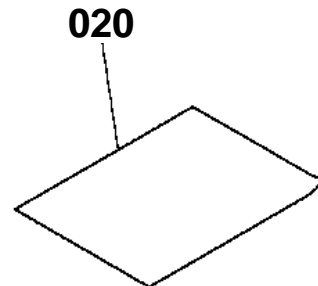
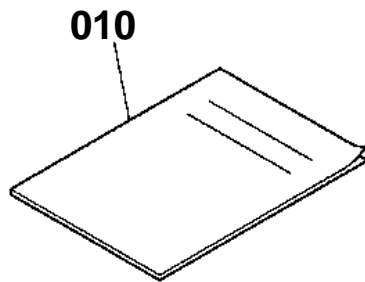

75585-031-10





## ACCESSORIES AND SERVICE PARTS

↔ Interchangeable; ≠ not interchangeable; ← new for old; → old for new

REF.No	Part No.	Description	Q'ty	S.No.	I/C	REMARKS	Weight (kgf)	Weight (lb)
010	75585-69120	OPERATOR'S MANUAL	1	<=60235		ENGLISH	0	0
010	75585-69122	OPERATOR'S MANUAL	1	>=60236	→	ENGLISH	0	0
010	75585-95920	OPERATOR'S MANUAL(FR	1	<=60235		FRENCH	0	0
010	75585-95922	OPERATOR'S MANUAL(FR	1	>=60236	→	FRENCH	0	0
020	75585-79850	MANUAL INSTRUCTION	1			OPTION	0	0