

Instructions for Parts Books

The heading at the top of the page will be the same for the picture of the parts as it is for the page with the part numbers.

Definition of column headings on part number pages:

REF.No → The number referring to the part on the picture page of the parts book.

Part No. → The number assigned to this part at the time of printing the parts book.

Description → Description of part.

Q'ty → Quantity of part used on that page.

S.No. → Serial number range of the equipment that this part will fit.

>= Your serial number should be greater than or equal to the number shown.

<= Your serial number should be lesser than or equal to the serial number shown.

I/C → Interchangeability of part shown.

↔ The part shown will work for the older and later serial number.

The part shown is not interchangeable with the other serial number.

← new for old

→ old for new

Remarks → Notes about this particular part. Sometimes this may say except [FR] or [CA]

Note about Country Codes:

The parts books we use in the United States of America may also contain information about a part that would be different in another country. It is important that you are aware of the country codes in some instances.

| Symbol | Country |
|--------|--------------------------|
| A | United States of America |
| CA | Canada |
| FR | France |
| GR | Greece |
| PO | Portugal |
| AU | Australia |

If the remarks column says for example EXCEPT [FR] this part works in all countries except France. That means it will work here in the USA.

ALL PRODUCT INDEX
RCK54-15BX



MOWER

| Item | Part No. | Description | Book |
|-------|----------|-------------------------------|----------|
| MOWER | 02Y001 | UNIVERSAL JOINT | 100K0729 |
| | 02Y00402 | BEVEL GEAR CASE | 100K0729 |
| | 02Y00502 | INPUT SHAFT/CENTER PULLEY | 100K0729 |
| | 02Y00702 | PULLEY HOLDER/BLADE | 100K0729 |
| | 02Y01002 | SIDE PULLEY/BLADE | 100K0729 |
| | 02Y01302 | TENSION PULLEY | 100K0729 |
| | 02Y10002 | MOWER DECK | 100K0729 |
| | 02Y10302 | FRONT GAUGE WHEEL | 100K0729 |
| | 02Y10602 | REAR WHEEL | 100K0729 |
| | 02Y10902 | DISCHARGE COVER | 100K0729 |
| | 02Y200 | MOWER LINKAGE | 100K0729 |
| | 02Y25001 | MOWER LABEL [ENGLISH] | 100K0729 |
| | 02Y25002 | MOWER LABEL [FRENCH] | 100K0729 |
| | 02Y301 | ACCESSORIES AND SERVICE PARTS | 100K0729 |

UNIVERSAL JOINT

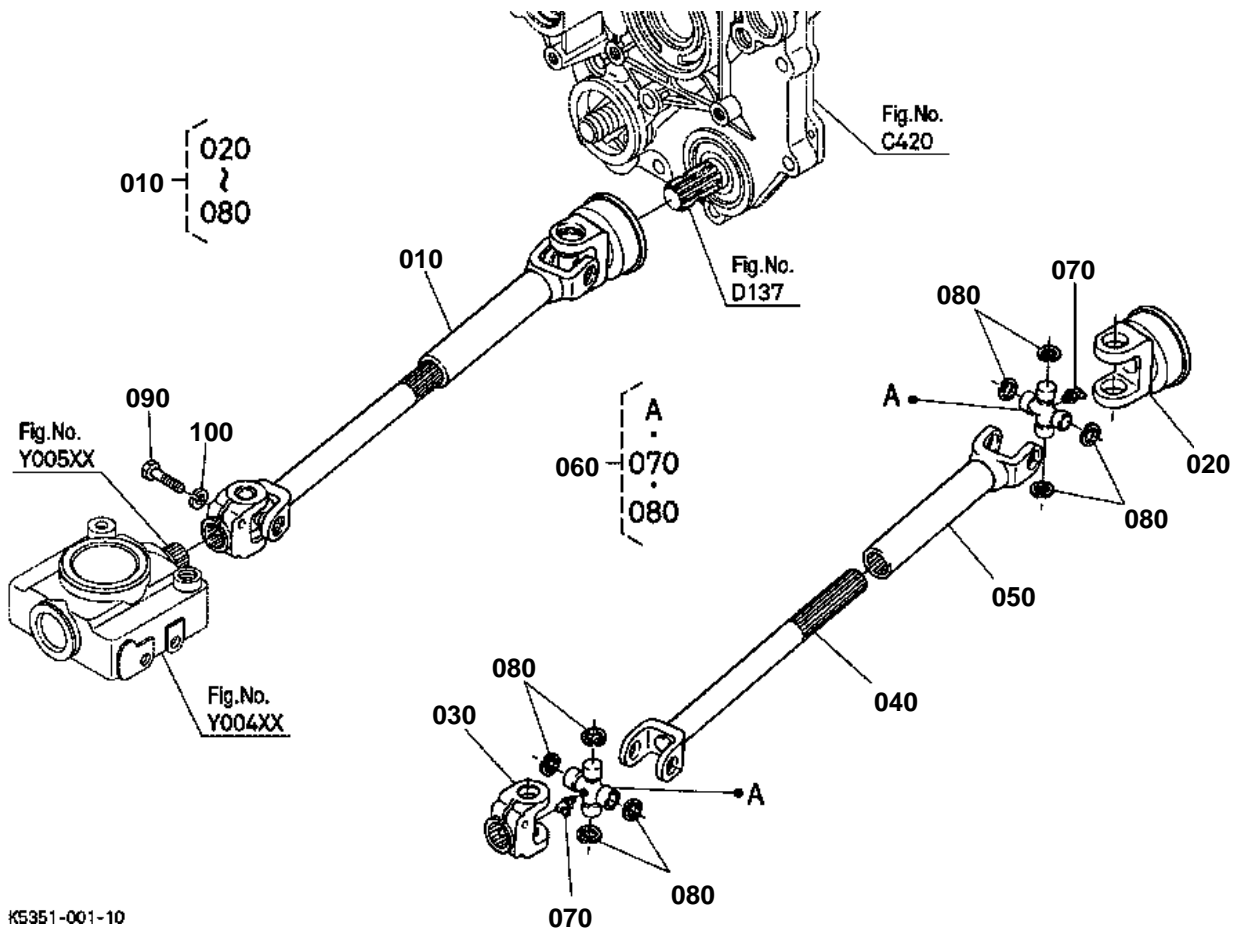

K5351-001-10



UNIVERSAL JOINT

↔ Interchangeable; ≠ not interchangeable; ← new for old; → old for new

| REF.No | Part No. | Description | Q'ty | S.No. | I/C | REMARKS | Weight (kgf) | Weight (lb) |
|--------|-------------|----------------------|------|-------|-----|---------|--------------|-------------|
| 010 | K5371-32030 | ASSY JOINT UNIVERSAL | 1 | | | | 3.5 | 7.7 |
| 020 | 76539-31150 | YOKE QUICK | 1 | | | | 0.55 | 1.21 |
| 030 | K5371-31130 | YOKE PTO | 1 | | | | 0.48 | 1.056 |
| 040 | 76553-31140 | SHAFT JOINT | 1 | | | | 1.21 | 2.662 |
| 050 | 76539-31170 | YOKE SLEEVE | 1 | | | | 0.2 | 0.44 |
| 060 | 76539-31180 | ASSY JOINT CROSS | 2 | | | | 0.21 | 0.462 |
| 070 | 76539-31210 | NIPPLE GREASE | 2 | | | | 0.01 | 0.022 |
| 080 | 76539-32120 | RING SNAP | 8 | | | | 0.003 | 0.0066 |
| 090 | 01053-51035 | BOLT | 1 | | | | 0.03 | 0.066 |
| 100 | 04512-60100 | WASHER SPRING | 1 | | | | 0.002 | 0.0044 |

BEVEL GEAR CASE

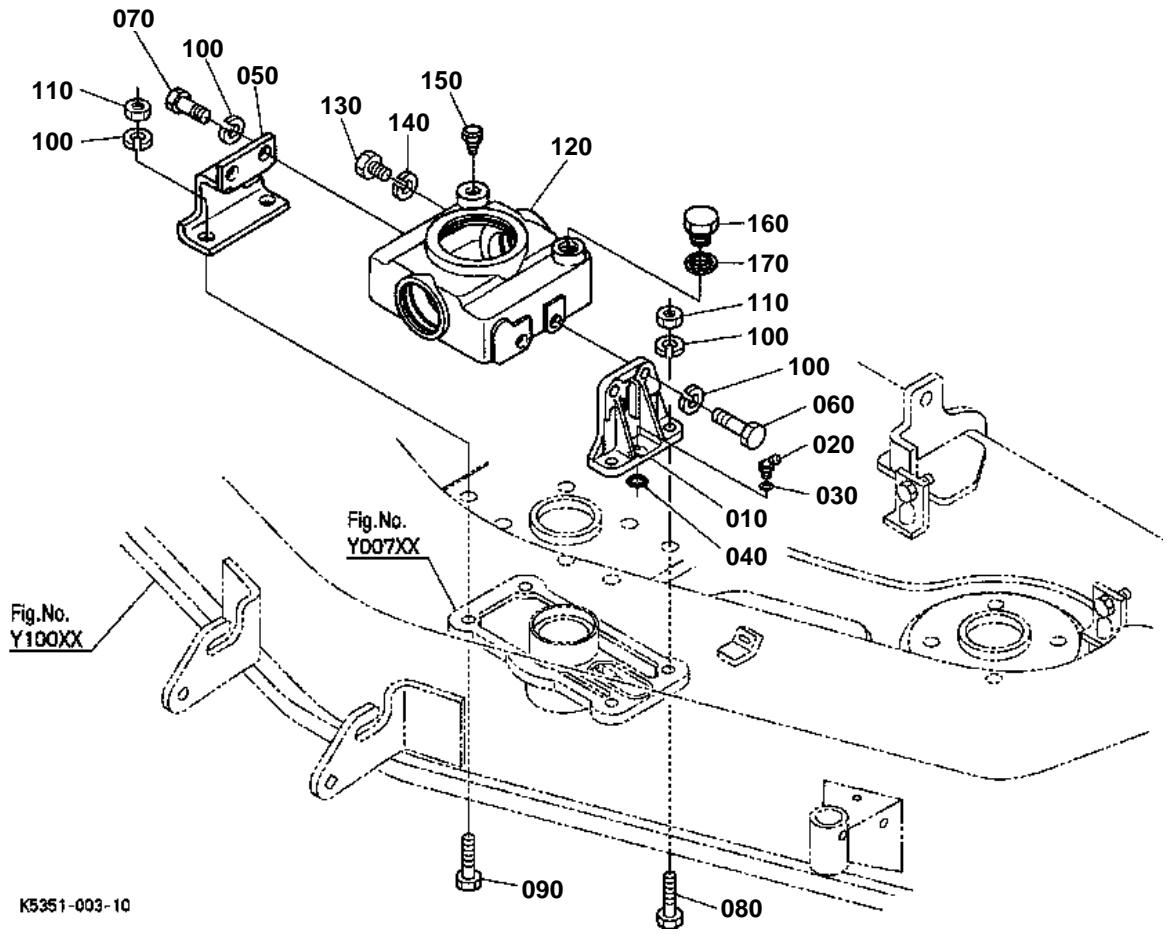

K5351-003-10



BEVEL GEAR CASE

↔ Interchangeable; ≠ not interchangeable; ← new for old; → old for new

| REF.No | Part No. | Description | Q'ty | S.No. | I/C | REMARKS | Weight (kgf) | Weight (lb) |
|--------|-------------|--------------------|------|-------|-----|---------|--------------|-------------|
| 010 | K5371-33130 | STAY CASE LH | 1 | | | | 0 | 0 |
| 020 | K5763-44250 | NIPPLE GREASE | 1 | | | | 0 | 0 |
| 030 | K5763-27340 | SHIM ADJUST | 1 | | | | 0 | 0 |
| 040 | 04816-06120 | O RING | 1 | | | | 0.002 | 0.0044 |
| 050 | K5763-33150 | STAY CASE RH | 1 | | | | 0 | 0 |
| 060 | K5763-33210 | BOLT REAMER | 2 | | | | 0 | 0 |
| 070 | 01073-51225 | BOLT | 2 | | | | 0.035 | 0.077 |
| 080 | K5763-33230 | BOLT REAMER | 2 | | | | 0 | 0 |
| 090 | 01073-51235 | BOLT | 2 | | | | 0.045 | 0.099 |
| 100 | 04512-60120 | WASHER SPRING | 8 | | | | 0.005 | 0.011 |
| 110 | 02074-50120 | NUT | 4 | | | | 0.015 | 0.033 |
| 120 | K5761-33115 | CASE BEVEL GEAR | 1 | | | | 3.82 | 8.404 |
| 130 | 01153-50812 | BOLT | 2 | | | | 0.008 | 0.0176 |
| 140 | 04717-00800 | WASHER WITH RUBBER | 2 | | | | 0.001 | 0.0022 |
| 150 | K5761-33250 | PLUG BREATHER | 1 | | | | 0.006 | 0.0132 |
| 160 | 06331-35016 | PLUG | 1 | | | | 0.04 | 0.088 |
| 170 | 04711-00300 | GASKET | 1 | | | | 0.001 | 0.0022 |

INPUT SHAFT/CENTER PULLEY

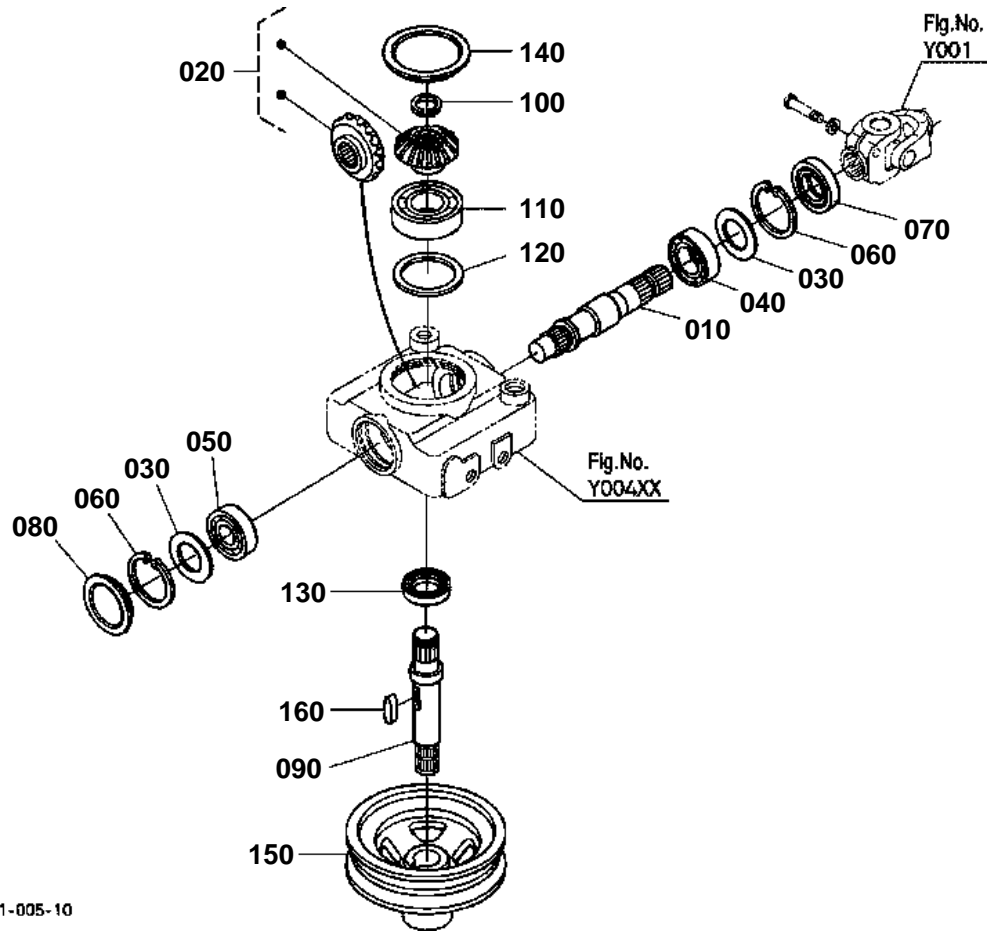

K5351-005-10



INPUT SHAFT/CENTER PULLEY

↔ Interchangeable; ≠ not interchangeable; ← new for old; → old for new

| REF.No | Part No. | Description | Q'ty | S.No. | I/C | REMARKS | Weight (kgf) | Weight (lb) |
|--------|-------------|-------------------|------|-------|-----|---------|--------------|-------------|
| 010 | K5763-33310 | SHAFT PINION | 1 | | | | 0.66 | 1.452 |
| 020 | K5761-33320 | KIT GEAR BEVEL | 1 | | | 16-19T | 0.45 | 0.99 |
| 030 | 36330-28420 | SHIM | 2 | | | 0.2mm | 0.002 | 0.0044 |
| 030 | 36330-28410 | SHIM | 2 | | | 0.3mm | 0.002 | 0.0044 |
| 040 | 08101-06205 | BEARING BALL | 1 | | | | 0.14 | 0.308 |
| 050 | 08101-06304 | BEARING BALL | 1 | | | | 0.146 | 0.3212 |
| 060 | 04611-00520 | CIR CLIP INTERNAL | 2 | | | | 0.009 | 0.0198 |
| 070 | 76535-33440 | SEAL OIL | 1 | | | | 0.02 | 0.044 |
| 080 | 63313-32270 | CAP | 1 | | | | 0.03 | 0.066 |
| 090 | K5371-33500 | SHAFT BLADE | 1 | | | | 0.54 | 1.188 |
| 100 | 04612-00220 | CIR CLIP EXTERNAL | 1 | | | | 0.001 | 0.0022 |
| 110 | 70712-33550 | BEARING BALL | 1 | | | | 0.22 | 0.484 |
| 120 | 70712-33570 | SHIM | 1 | | | 0.1mm | 0.001 | 0.0022 |
| 120 | 76539-33410 | SHIM | 1 | | | 0.2mm | 0.001 | 0.0022 |
| 130 | K5761-33540 | SEAL OIL | 1 | | | | 0.012 | 0.0264 |
| 140 | 7C765-51260 | CAP | 1 | | | | 0.07 | 0.154 |
| 150 | K5371-33520 | PULLEY CENTER | 1 | | | | 1.78 | 3.916 |
| 160 | 05712-00728 | KEY FEATHER | 1 | | | | 0.01 | 0.022 |

PULLEY HOLDER/BLADE

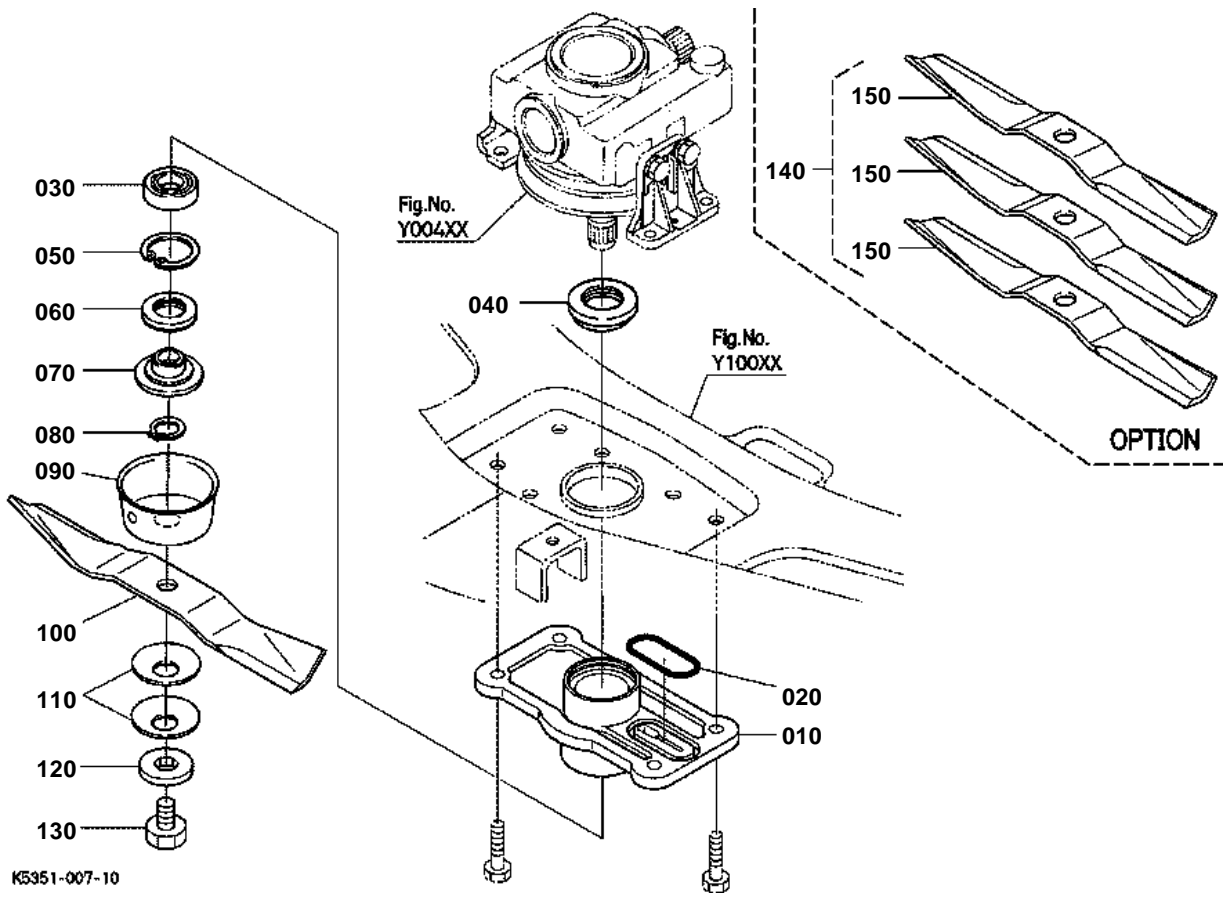



PULLEY HOLDER/BLADE

↔ Interchangeable; ≠ not interchangeable; ← new for old; → old for new

| REF.No | Part No. | Description | Q'ty | S.No. | I/C | REMARKS | Weight (kgf) | Weight (lb) |
|--------|-------------|----------------------|------|-------|-----|---------|--------------|-------------|
| 010 | K5371-34113 | HOLDER PULLEY CENTER | 1 | | | | 0 | 0 |
| 020 | 04816-00500 | O RING | 1 | | | | 0.003 | 0.0066 |
| 030 | 08101-06205 | BEARING BALL | 1 | | | | 0.14 | 0.308 |
| 040 | 70722-34120 | OIL SEAL UPPER | 1 | | | | 0.025 | 0.055 |
| 050 | 04611-00520 | CIR CLIP INTERNAL | 1 | | | | 0.009 | 0.0198 |
| 060 | 70722-34162 | OIL SEAL LOWER | 1 | | | | 0 | 0 |
| 070 | K5761-34152 | BOSS SPLINE | 1 | | | | 0.28 | 0.616 |
| 080 | 04612-00220 | CIR CLIP EXTERNAL | 1 | | | | 0.001 | 0.0022 |
| 090 | K5651-34310 | COVER DUST | 1 | | | | 0.1 | 0.22 |
| 100 | K5351-99020 | BLADE | 1 | | | | 0 | 0 |
| 110 | K5371-34350 | SPRING CORN | 2 | | | | 0 | 0 |
| 120 | K5371-34390 | WASHER LOCK | 1 | | | | 0 | 0 |
| 130 | K5371-34370 | BOLT BLADE | 1 | | | | 0 | 0 |
| 140 | K5351-97520 | KIT BLADE | 1 | | | OPTION | 0 | 0 |
| 150 | K5351-34330 | BLADE | 3 | | | OPTION | 0 | 0 |

SIDE PULLEY/BLADE

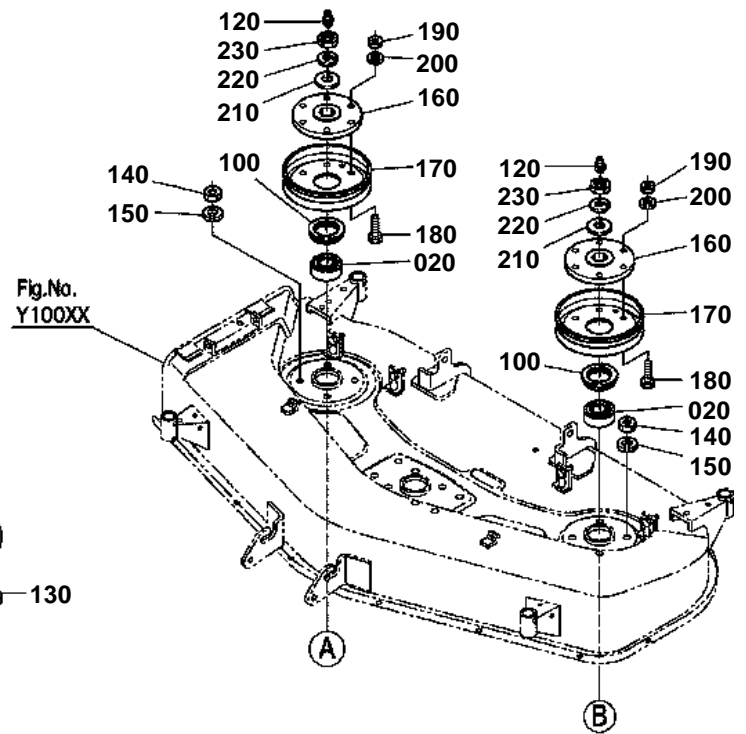
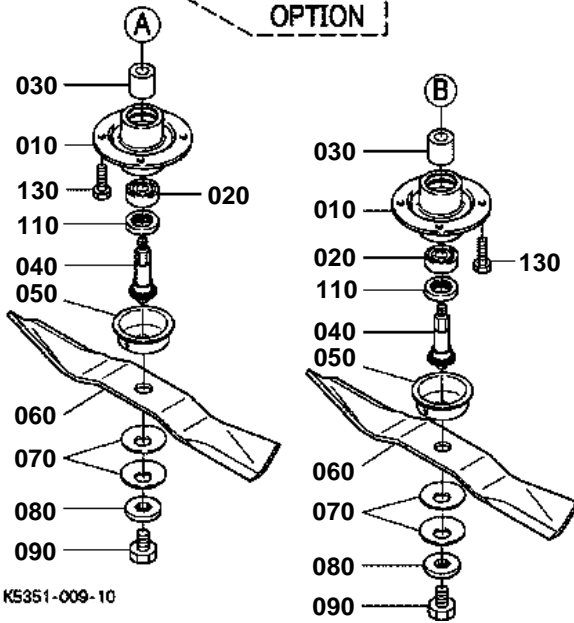
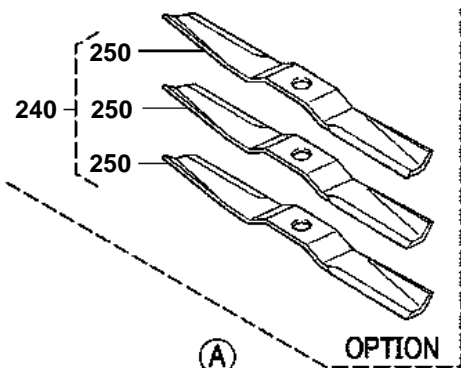

**SIDE PULLEY/BLADE**

↔ Interchangeable; ≠ not interchangeable; ← new for old; → old for new

| REF.No | Part No. | Description | Q'ty | S.No. | I/C | REMARKS | Weight (kgf) | Weight (lb) |
|--------|-------------|-------------------|------|-------|-----|---------|--------------|-------------|
| 010 | K5221-71210 | HOLDER PULLEY | 2 | | | | 0 | 0 |
| 020 | 08101-06205 | BEARING BALL | 4 | | | | 0.14 | 0.308 |
| 030 | K5221-71130 | COLLAR | 2 | | | | 0 | 0 |
| 040 | K5371-34552 | SHAFT SIDE BLADE | 2 | | | | 0 | 0 |
| 050 | K5651-34310 | COVER DUST | 2 | | | | 0.1 | 0.22 |
| 060 | K5351-99020 | BLADE | 2 | | | | 0 | 0 |
| 070 | K5371-34350 | SPRING CORN | 4 | | | | 0 | 0 |
| 080 | K5371-34390 | WASHER LOCK | 2 | | | | 0 | 0 |
| 090 | K5371-34370 | BOLT BLADE | 2 | | | | 0 | 0 |
| 100 | 70722-34120 | OIL SEAL UPPER | 2 | | | | 0.025 | 0.055 |
| 110 | 70725-34162 | OIL SEAL LOWER | 2 | | | | 0.024 | 0.0528 |
| 120 | K1122-15150 | NIPPLE GREASE | 2 | | | | 0.002 | 0.0044 |
| 130 | 01073-51230 | BOLT | 8 | | | | 0.041 | 0.0902 |
| 140 | 02074-50120 | NUT | 8 | | | | 0.015 | 0.033 |
| 150 | 04512-60120 | WASHER SPRING | 8 | | | | 0.005 | 0.011 |
| 160 | K5371-34572 | BOSS SIDE PULLY | 2 | | | | 0 | 0 |
| 170 | K5371-34580 | PULLEY BLADE SIDE | 2 | | | | 0 | 0 |
| 180 | 01053-50825 | BOLT | 12 | | | | 0.014 | 0.0308 |
| 190 | 02054-50080 | NUT | 12 | | | | 0.005 | 0.011 |
| 200 | 75599-33012 | WASHER SPRING | 12 | | | | 0.002 | 0.0044 |
| 210 | 04013-50180 | WASHER PLAIN | 2 | | | | 0.015 | 0.033 |
| 220 | 04512-60180 | WASHER SPRING | 2 | | | | 0.02 | 0.044 |
| 230 | 02074-50180 | NUT | 2 | | | | 0.043 | 0.0946 |
| 240 | K5351-97520 | KIT BLADE | 1 | | | OPTION | 0 | 0 |
| 250 | K5351-34330 | BLADE | 3 | | | OPTION | 0 | 0 |

TENSION PULLEY

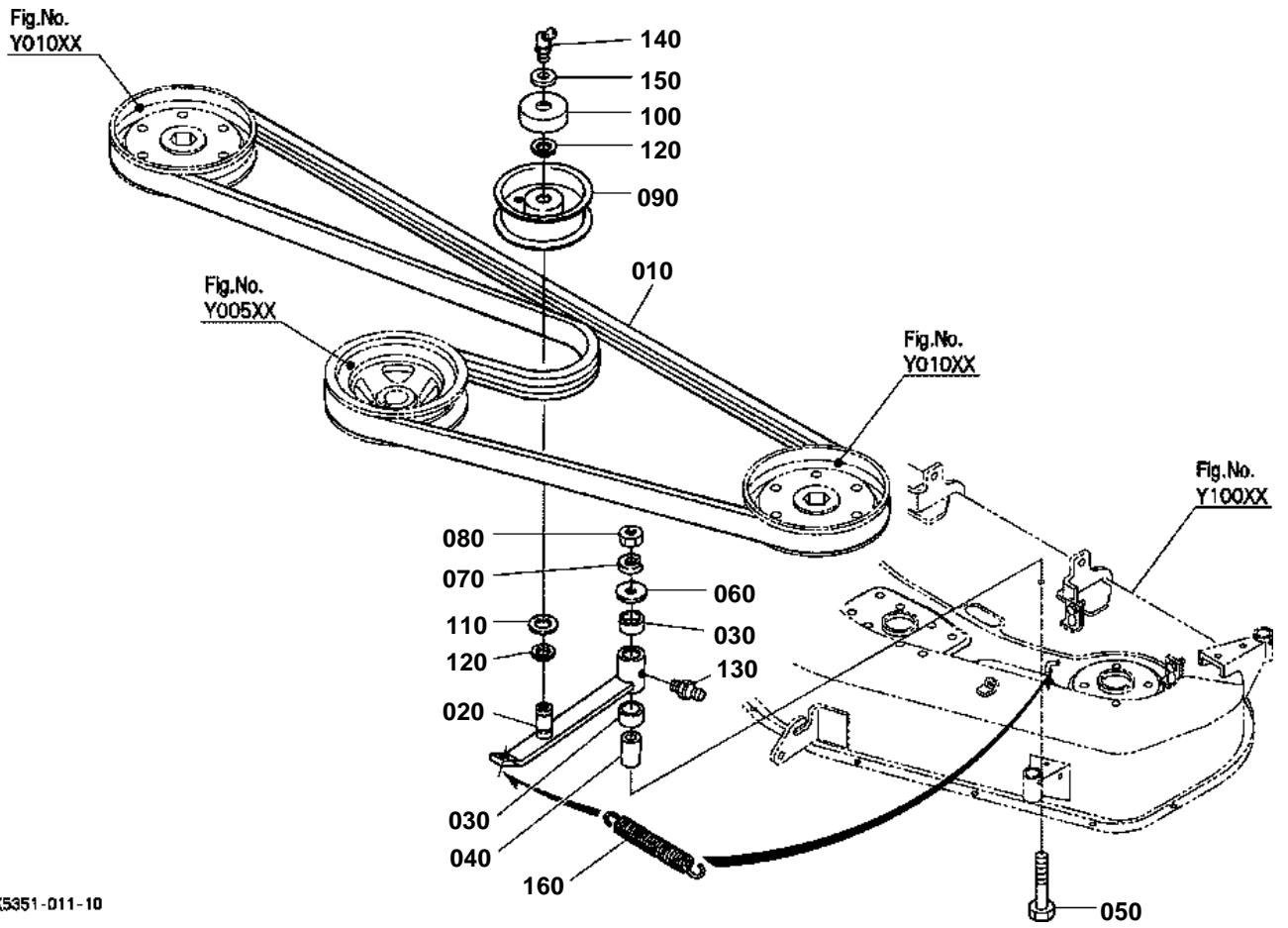

K5351-011-10



TENSION PULLEY

↔ Interchangeable; ≠ not interchangeable; ← new for old; → old for new

| REF.No | Part No. | Description | Q'ty | S.No. | I/C | REMARKS | Weight (kgf) | Weight (lb) |
|--------|-------------|-------------------|------|-------|-----|---------|--------------|-------------|
| 010 | K5351-34710 | BELT POLY | 1 | | | | 0 | 0 |
| 020 | K5371-34730 | ARM TENSION | 1 | | | | 0 | 0 |
| 030 | K5651-20150 | BUSHING TENSION | 2 | | | | 0.017 | 0.0374 |
| 040 | K5651-34780 | COLLAR TENSION | 1 | | | | 0.055 | 0.121 |
| 050 | 01073-51270 | BOLT | 1 | | | | 0.06 | 0.132 |
| 060 | 75599-32015 | WASHER PLAIN | 1 | | | | 0.01 | 0.022 |
| 070 | 04512-60120 | WASHER SPRING | 1 | | | | 0.005 | 0.011 |
| 080 | 02074-50120 | NUT | 1 | | | | 0.015 | 0.033 |
| 090 | K5651-34880 | PULLEY TENSION | 1 | | | | 0.55 | 1.21 |
| 100 | K5651-34790 | COVER TENSION | 1 | | | | 0.02 | 0.044 |
| 110 | K5651-34800 | SEAL BEARING | 1 | | | | 0.001 | 0.0022 |
| 120 | 04612-00170 | CIR CLIP EXTERNAL | 2 | | | | 0.001 | 0.0022 |
| 130 | K1122-15150 | NIPPLE GREASE | 1 | | | | 0.002 | 0.0044 |
| 140 | K5371-34750 | NIPPLE GREASE | 1 | | | | 0 | 0 |
| 150 | K5763-27350 | SHIM ADJUST | 1 | | | | 0 | 0 |
| 160 | K5763-34750 | SPRING TENSION | 1 | | | | 0 | 0 |

MOWER DECK

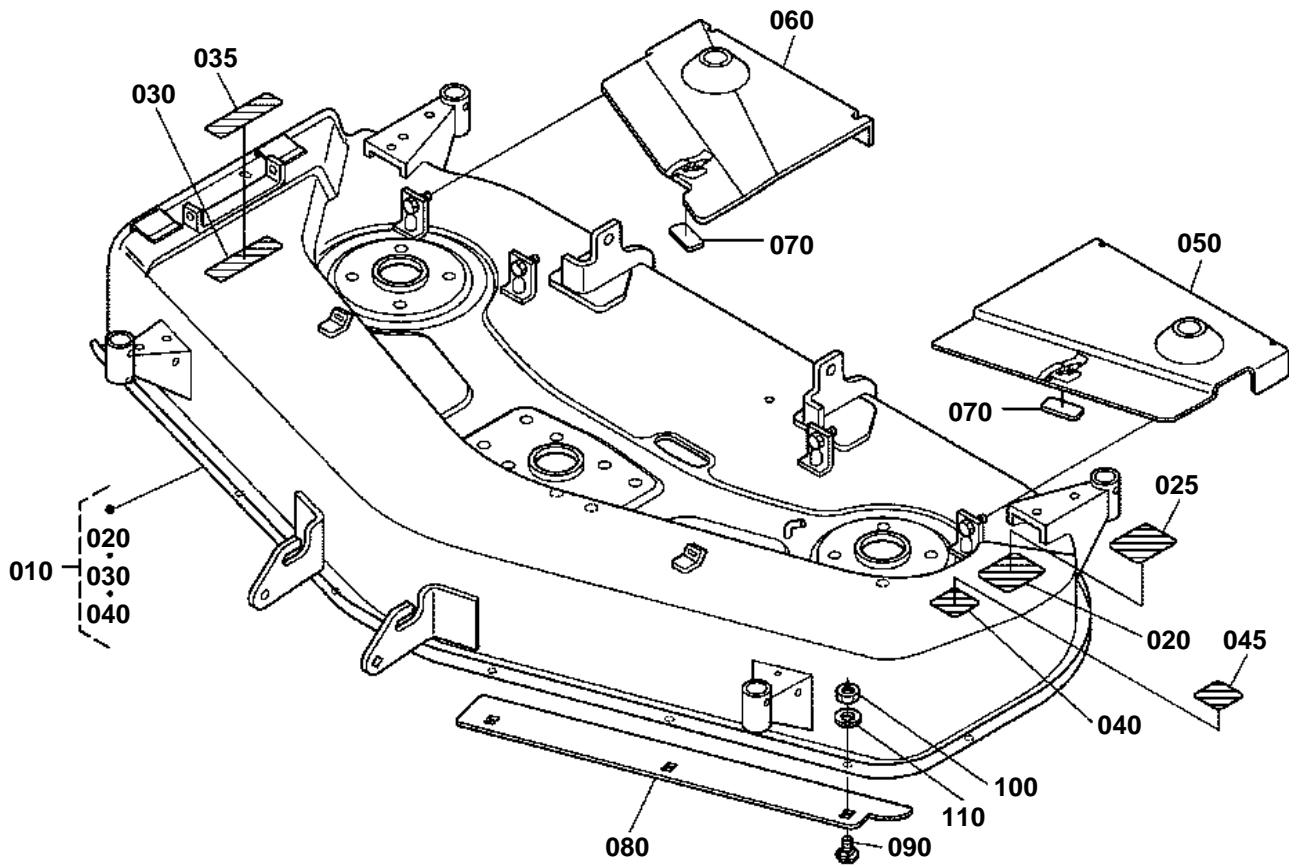

K5351-013-10



MOWER DECK

↔ Interchangeable; ≠ not interchangeable; ← new for old; → old for new

| REF.No | Part No. | Description | Q'ty | S.No. | I/C | REMARKS | Weight (kgf) | Weight (lb) |
|--------|-------------|---------------------|------|-------|-----|----------|--------------|-------------|
| 010 | K5351-41100 | ASSY MOWER DECK | 1 | | | | 0 | 0 |
| 020 | K5763-47150 | LABEL CAUTION | 1 | | | ENGLISH | 0 | 0 |
| 025 | K5371-11470 | LABEL CAUTION CA | 1 | | | FRENCH | 0 | 0 |
| 030 | K5112-73110 | LABEL DANGER 1 | 1 | | | ENGLISH | 0 | 0 |
| 035 | K5371-11420 | LABEL DANGER 1 CA | 1 | | | FRENCH | 0 | 0 |
| 040 | K5112-73120 | LABEL DANGER 2 | 1 | | | ENGLISH | 0 | 0 |
| 045 | K5371-11480 | LABEL DANGER 2 CA | 1 | | | FRENCH | 0 | 0 |
| 050 | K5351-41180 | COVER LEFT | 1 | | | | 0 | 0 |
| 060 | K5351-41200 | COVER RIGHT | 1 | | | | 0 | 0 |
| 070 | K1122-57160 | PLATE RUBBER | 2 | | | OLD PART | 0.001 | 0.0022 |
| 070 | K1122-57163 | PLATE RUBBER | 2 | | ? | NEW PART | 0.001 | 0.0022 |
| 080 | K5221-72910 | PLATE FRONT LH | 1 | | | | 0 | 0 |
| 090 | K1122-91320 | BOLT SHORT SQU.NECK | 3 | | | | 0.01 | 0.022 |
| 100 | 02054-50080 | NUT | 3 | | | | 0.005 | 0.011 |
| 110 | 75599-33012 | WASHER SPRING | 3 | | | | 0.002 | 0.0044 |

FRONT GAUGE WHEEL

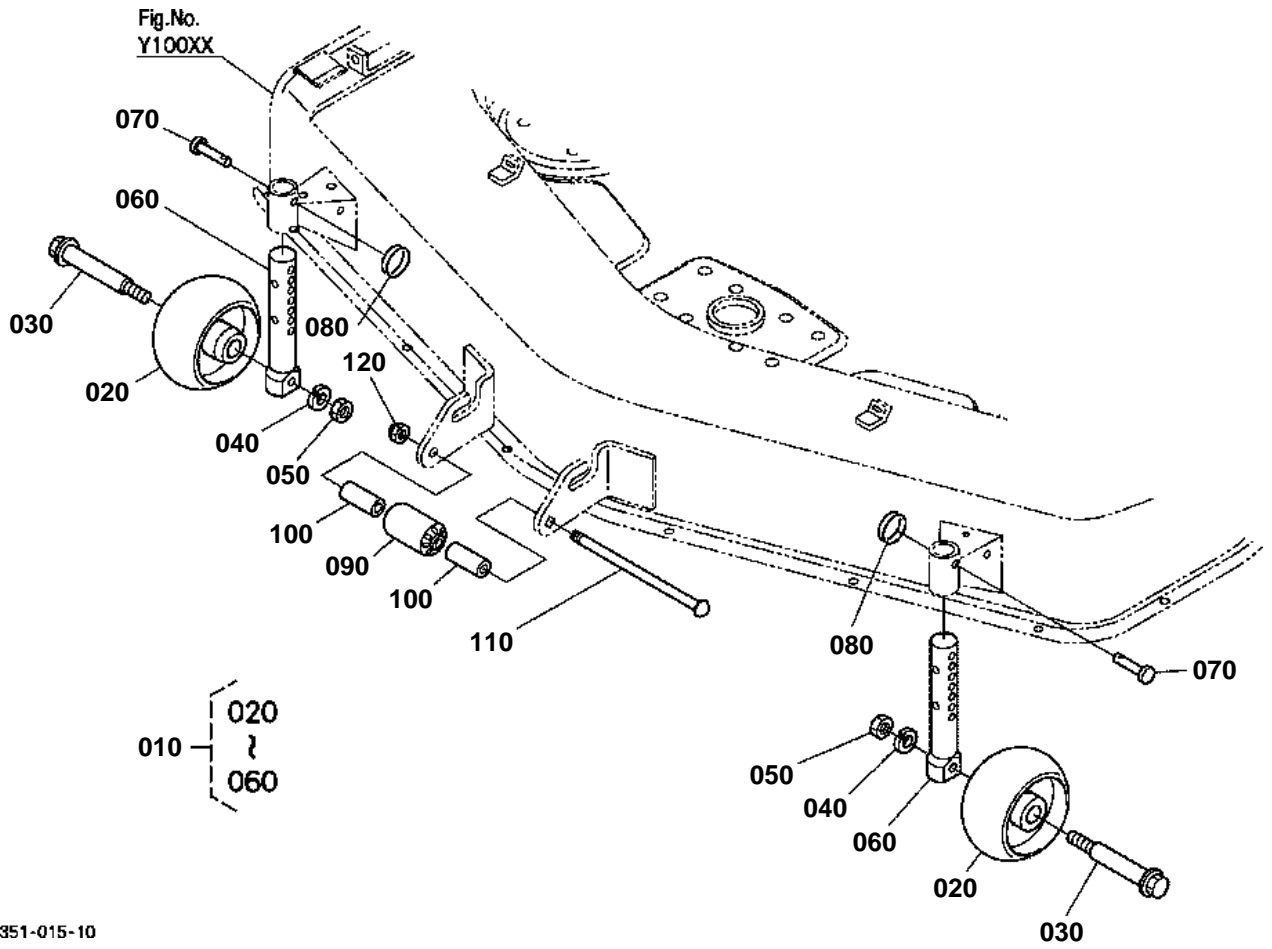

K5351-015-10



FRONT GAUGE WHEEL

↔ Interchangeable; ≠ not interchangeable; ← new for old; → old for new

| REF.No | Part No. | Description | Q'ty | S.No. | I/C | REMARKS | Weight (kgf) | Weight (lb) |
|--------|-------------|-------------------|------|-------|-----|---------|--------------|-------------|
| 010 | K5371-42100 | ASSY GAUGE WHEEL | 2 | | | | 0 | 0 |
| 020 | K5371-42110 | GAUGE WHEEL | 2 | | | | 0.001 | 0.0022 |
| 030 | K5221-72670 | BOLT SHOULDER | 2 | | | | 0.15 | 0.33 |
| 040 | 04512-60100 | WASHER SPRING | 2 | | | | 0.002 | 0.0044 |
| 050 | 02014-50100 | NUT | 2 | | | | 0.011 | 0.0242 |
| 060 | K5221-72680 | PIN GAUGE WHEEL | 2 | | | | 0.65 | 1.43 |
| 070 | 75599-51235 | PIN CLEVIS | 2 | | | | 0.03 | 0.066 |
| 080 | K5112-72730 | RING SNAP | 2 | | | | 0.01 | 0.022 |
| 090 | K5112-72420 | ROLLER ANTI-SCALP | 1 | | | | 0.15 | 0.33 |
| 100 | K5371-44310 | COLLAR WHEEL | 2 | | | | 0 | 0 |
| 110 | K5221-72650 | BOLT GAUGE | 1 | | | | 0.25 | 0.55 |
| 120 | 02572-50120 | NUT LOCK | 1 | | | | 0.014 | 0.0308 |

REAR WHEEL

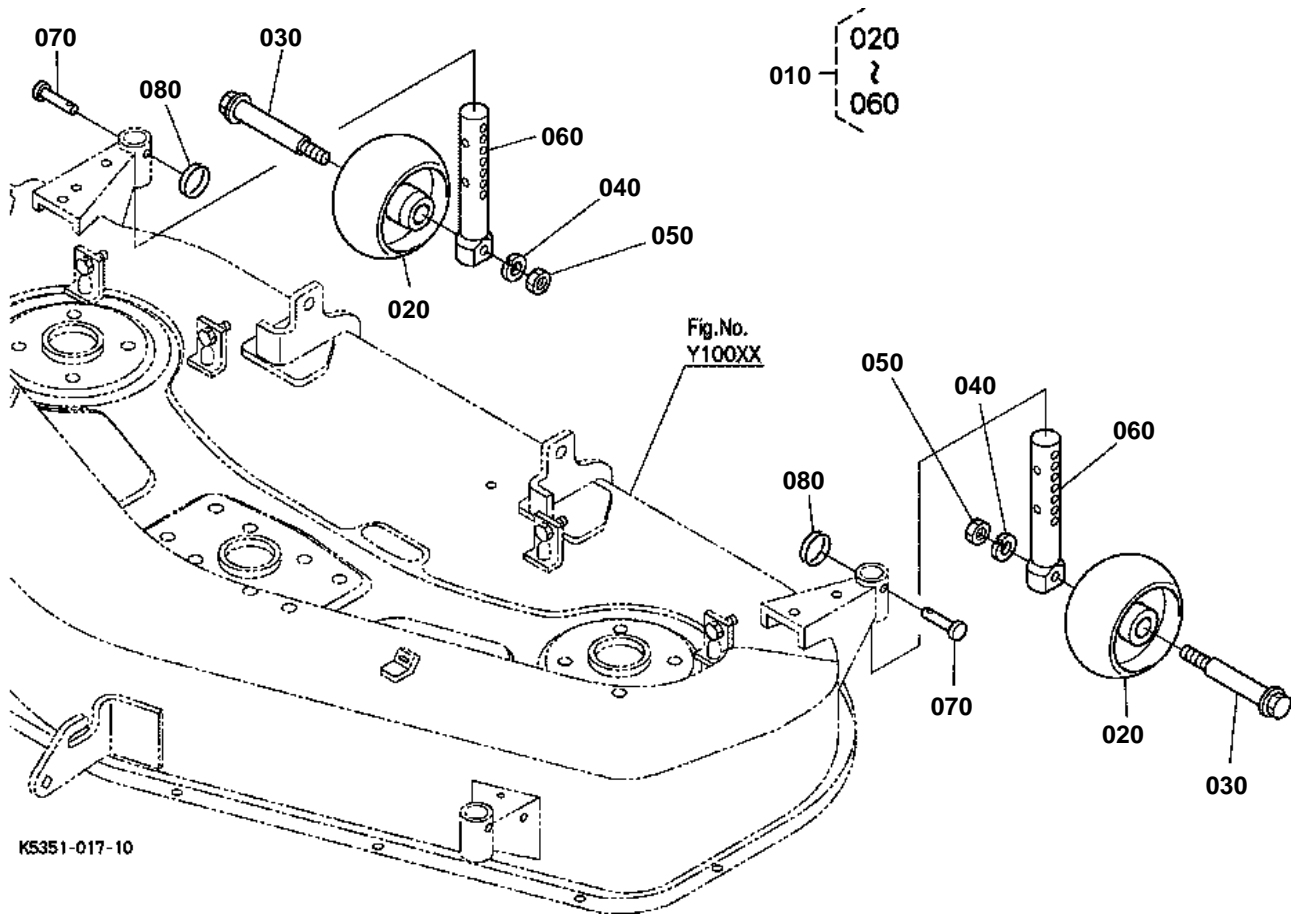



REAR WHEEL

↔ Interchangeable; ≠ not interchangeable; ← new for old; → old for new

| REF.No | Part No. | Description | Q'ty | S.No. | I/C | REMARKS | Weight (kgf) | Weight (lb) |
|--------|-------------|------------------|------|-------|-----|---------|--------------|-------------|
| 010 | K5371-42100 | ASSY GAUGE WHEEL | 2 | | | | 0 | 0 |
| 020 | K5371-42110 | GAUGE WHEEL | 2 | | | | 0.001 | 0.0022 |
| 030 | K5221-72670 | BOLT SHOULDER | 2 | | | | 0.15 | 0.33 |
| 040 | 04512-60100 | WASHER SPRING | 2 | | | | 0.002 | 0.0044 |
| 050 | 02014-50100 | NUT | 2 | | | | 0.011 | 0.0242 |
| 060 | K5221-72680 | PIN GAUGE WHEEL | 2 | | | | 0.65 | 1.43 |
| 070 | 75599-51235 | PIN CLEVIS | 2 | | | | 0.03 | 0.066 |
| 080 | K5112-72730 | RING SNAP | 2 | | | | 0.01 | 0.022 |

DISCHARGE COVER

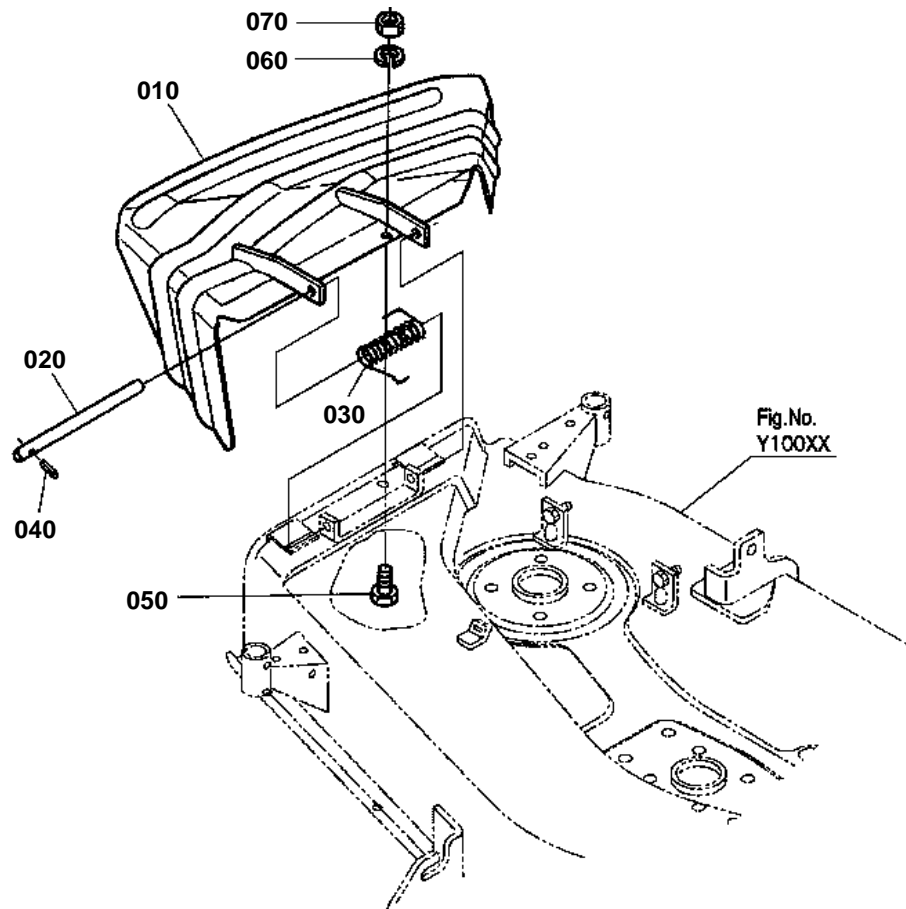

K3351-019-10



DISCHARGE COVER

↔ Interchangeable; ≠ not interchangeable; ← new for old; → old for new

| REF.No | Part No. | Description | Q'ty | S.No. | I/C | REMARKS | Weight (kgf) | Weight (lb) |
|--------|-------------|------------------|------|-------|-----|---------|--------------|-------------|
| 010 | K5651-47110 | COVER DISCHARGE | 1 | | | | 4.8 | 10.56 |
| 020 | K5651-47150 | PIN DISCHARGE | 1 | | | | 0.2 | 0.44 |
| 030 | K5651-47160 | SPRING DISCHARGE | 1 | | | | 0.12 | 0.264 |
| 040 | 75599-52525 | PIN SPRING | 1 | | | | 0.004 | 0.0088 |
| 050 | 01073-51030 | BOLT | 1 | | | | 0.028 | 0.0616 |
| 060 | 04512-60100 | WASHER SPRING | 1 | | | | 0.002 | 0.0044 |
| 070 | 02018-50100 | NUT | 1 | | | | 0.011 | 0.0242 |



MOWER LINKAGE

↔ Interchangeable; ≠ not interchangeable; ← new for old; → old for new

| REF.No | Part No. | Description | Q'ty | S.No. | I/C | REMARKS | Weight (kgf) | Weight (lb) |
|--------|-------------|--------------------|------|-------|-----|---------|--------------|-------------|
| 010 | K5371-44580 | LEVER LINK | 1 | | | | 0 | 0 |
| 020 | K5763-44540 | PIN FRONT | 1 | | | | 0 | 0 |
| 030 | K5763-44560 | SPRING PIN FRONT | 1 | | | | 0 | 0 |
| 040 | 75599-52532 | PIN SPRING | 1 | | | | 0.005 | 0.011 |
| 050 | K5371-44610 | LINK FRONT | 1 | | | | 0 | 0 |
| 060 | K5331-44620 | LINK FRONT | 1 | | | | 0 | 0 |
| 070 | 02074-50160 | NUT | 4 | | | | 0.029 | 0.0638 |
| 080 | 75599-33017 | WASHER SPRING LOCK | 2 | | | | 0 | 0 |

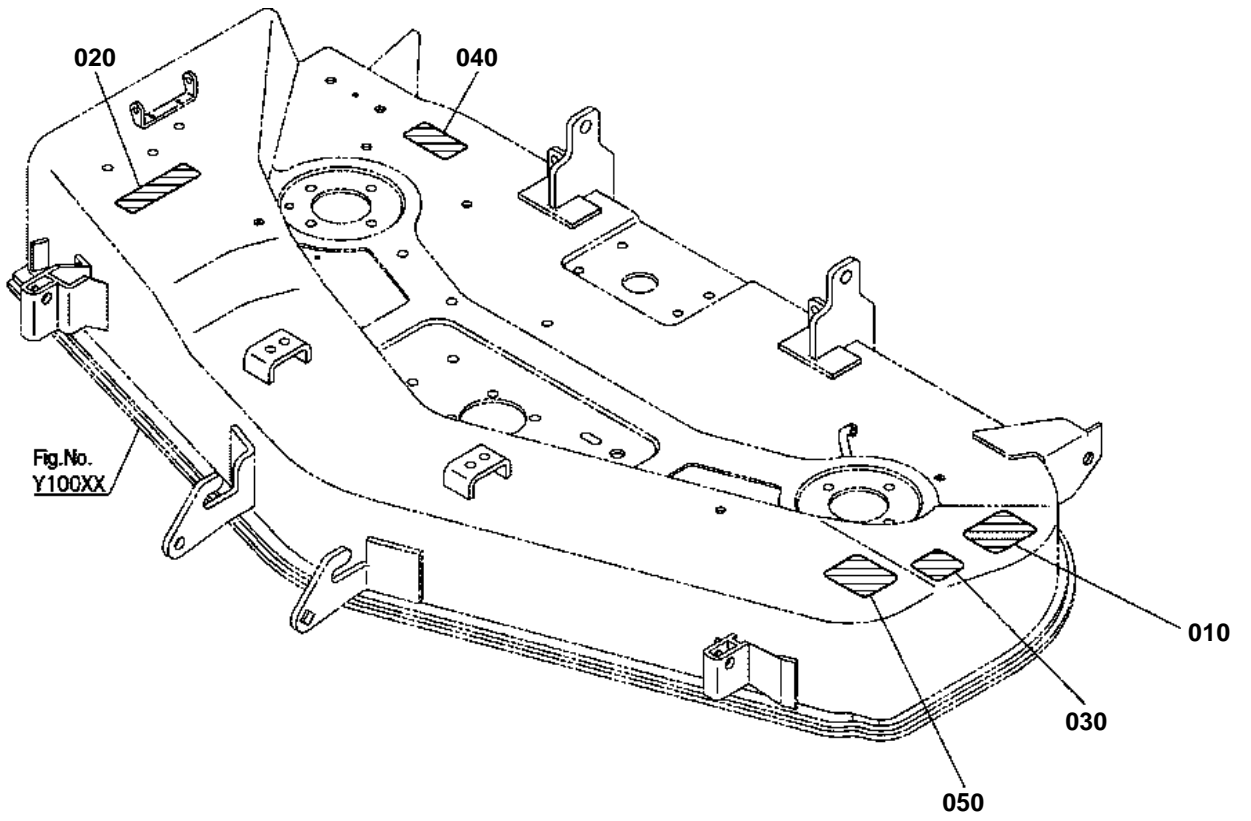

K5351-021-10



MOWER LABEL [ENGLISH]

↔ Interchangeable; ≠ not interchangeable; ← new for old; → old for new

| REF.No | Part No. | Description | Q'ty | S.No. | I/C | REMARKS | Weight (kgf) | Weight (lb) |
|--------|-------------|------------------|------|-------|-----|---------|--------------|-------------|
| 010 | K5763-47150 | LABEL CAUTION | 1 | | | | 0 | 0 |
| 020 | K5112-73110 | LABEL DANGER 1 | 1 | | | | 0 | 0 |
| 030 | K5112-73120 | LABEL DANGER 2 | 1 | | | | 0 | 0 |
| 040 | 99999-99999 | PLATE NAME | 1 | | | | 0 | 0 |
| 050 | K5221-73130 | LABEL ANTI-SCALP | 1 | | | | 0 | 0 |

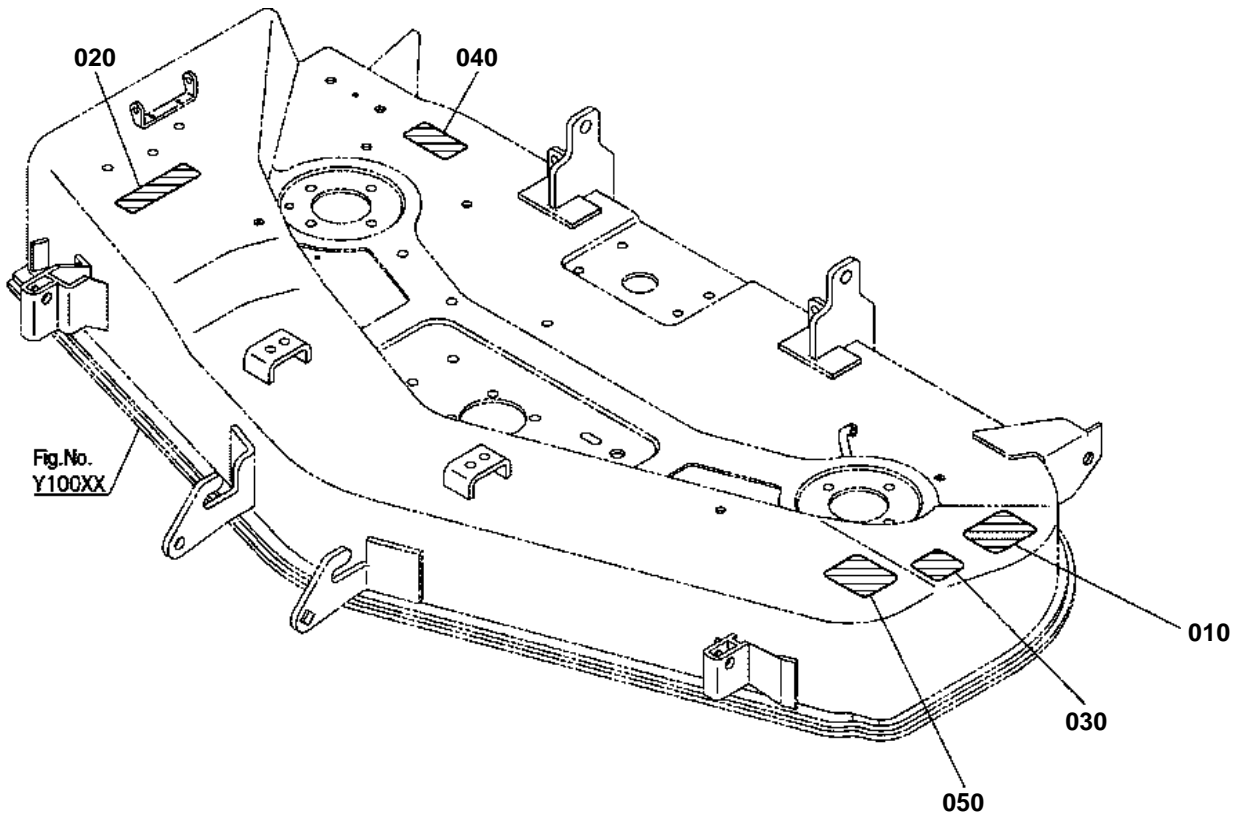

K5351-021-10



MOWER LABEL [FRENCH]

↔ Interchangeable; ≠ not interchangeable; ← new for old; → old for new

| REF.No | Part No. | Description | Q'ty | S.No. | I/C | REMARKS | Weight (kgf) | Weight (lb) |
|--------|-------------|-------------------|------|-------|-----|---------|--------------|-------------|
| 010 | K5371-11470 | LABEL CAUTION CA | 1 | | | | 0 | 0 |
| 020 | K5371-11420 | LABEL DANGER 1 CA | 1 | | | | 0 | 0 |
| 030 | K5371-11480 | LABEL DANGER 2 CA | 1 | | | | 0 | 0 |
| 040 | 99999-99999 | PLATE NAME | 1 | | | | 0 | 0 |
| 050 | K5223-73130 | LABEL ANTI-SCALP | 1 | | | | 0 | 0 |

**ACCESSORIES AND SERVICE PARTS
ACCESSOIRES ET PIECES DE SERVICE
SONTIGES ZUBEHOER UND SERVICE-TEILE**

TITLE-001-10



ACCESSORIES AND SERVICE PARTS

↔ Interchangeable; ≠ not interchangeable; ← new for old; → old for new

| REF.No | Part No. | Description | Q'ty | S.No. | I/C | REMARKS | Weight (kgf) | Weight (lb) |
|--------|-------------|----------------------|------|-------|-----|---------|--------------|-------------|
| 010 | K5371-71112 | OPERATOR'S MANUAL | 1 | | | ENGLISH | 0.094 | 0.2068 |
| 010 | K5371-71132 | OPERATOR'S MANUAL CA | 1 | | | FRENCH | 0 | 0 |